

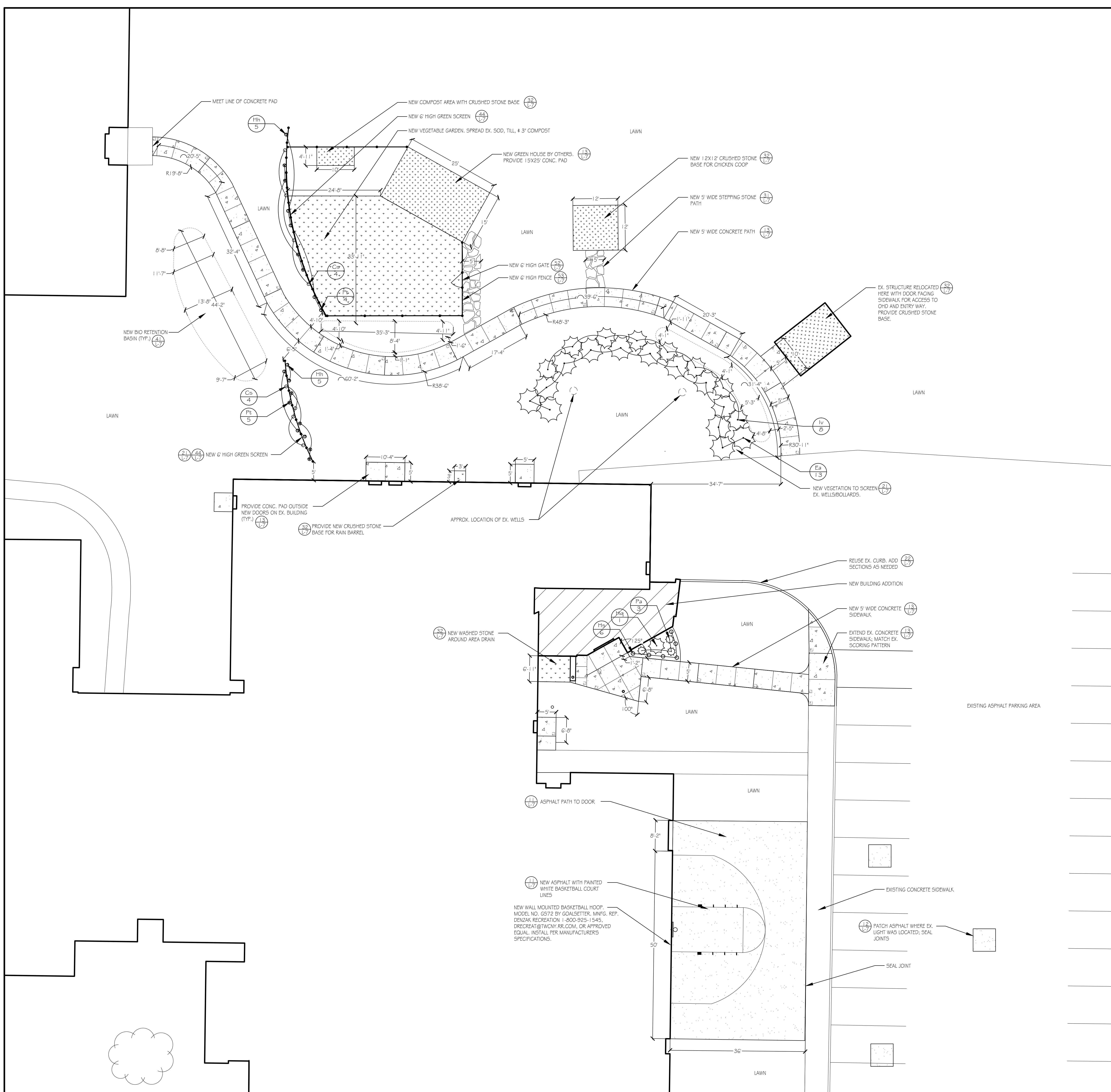

Project Update January 12, 2015

ASHLEY MCGRAW

THESE DOCUMENTS ARE PRELIMINARY AND ARE SUBJECT TO CHANGE WITHOUT NOTICE. ANY CHANGES WILL BE INDICATED BY A REVISION OR A CORRECTIVE ACTION. THE CONTRACTOR SHALL BE RESPONSIBLE FOR VERIFYING THE ACCURACY OF ALL DIMENSIONS AND LOCATIONS OF ALL UTILITIES AND STRUCTURES. THE CONTRACTOR SHALL BE RESPONSIBLE FOR OBTAINING ALL NECESSARY PERMITS AND APPROVALS FROM THE APPROPRIATE AGENCIES. THE CONTRACTOR SHALL BE RESPONSIBLE FOR OBTAINING ALL NECESSARY PERMITS AND APPROVALS FROM THE APPROPRIATE AGENCIES. THE CONTRACTOR SHALL BE RESPONSIBLE FOR OBTAINING ALL NECESSARY PERMITS AND APPROVALS FROM THE APPROPRIATE AGENCIES.



LEGEND

- NEW SWALE
- PROPERTY LINE
- CONTRACT LIMIT LINE
- RAIN GARDEN
- EXISTING TREE
- NEW SHRUB
- EXPANSION JOINT
- NEW VINES

PAVING & STRUCTURE LEGEND

- NEW CONCRETE PAVING
- NEW ASPHALT PAVING
- NEW BUILDING ADDITION
- NEW CRUSHED STONE BASE

GREEN SCREEN PLANT LIST

SYM	QTY	BOTANICAL NAME	COMMON NAME	SIZE	COMMENTS
Cs	8	Celastrus scandens	American Bittersweet	#2 cont.	
Hh	10	Hedera helix	English Ivy	#2 cont.	
Pt	9	Parthenocissus tricuspidata	Boston Ivy	#2 cont.	

SHRUB PLANT LIST

SYM	QTY	BOTANICAL NAME	COMMON NAME	SIZE	COMMENTS
Ea	13	Euonymus alatus	Burning Bush	4'-5" H	
Iv	8	Ilex verticillata	Winterberry	4' H	Container
Pa	3	Pennisetum alopecuroides	Hamel Grass	2' H	Container
Hq	1	Hydrangea quercifolia	Oakleaf Hydrangea	3' H	
Hs	6	Hemerocallis 'Stella de Oro'	Daylily	#2 cont.	

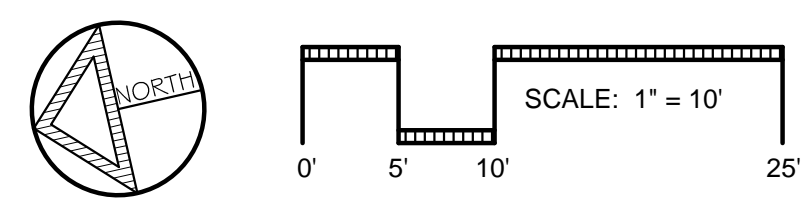

ASHLEY MCGRAW
125 EAST JEFFERSON STREET
SYRACUSE, NEW YORK 13202

CONSULTANT:
MAXIAN + HORST
Landscape Architects + Land Planners
308 Hawley Avenue
Syracuse, NY 13203
315.472.2461

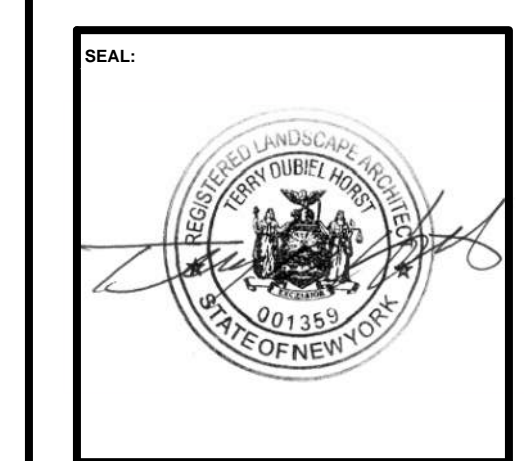

LAFAYETTE CSJ
2015 CAPITAL PROJECT AT
JUNIOR/SENIOR HIGH SCHOOL
 3122 Rt 11 North, LAFAYETTE, NY 13084
 SED# 42-08-07-04-0-006-012

Rev. No.	Date	Desc.

AM JOB NO. 1224
 CHECKED BY: TH
 DRAWN BY: AB

BIG PICTURE LAYOUT PLAN

DATE ISSUED: JAN 5, 2015

HS L-3

THESE DOCUMENTS ARE PREPARED UNDER THE DIRECT SUPERVISION OF A LICENSED PROFESSIONAL ARCHITECT AND ALL ARCHITECTS ARE RESPONSIBLE FOR THE ACCURACY OF THE INFORMATION CONTAINED HEREIN. THE ARCHITECTS AND ALL ARCHITECTS SHALL BE RESPONSIBLE FOR THE ACCURACY OF THE INFORMATION CONTAINED HEREIN. THE ARCHITECTS AND ALL ARCHITECTS SHALL BE RESPONSIBLE FOR THE ACCURACY OF THE INFORMATION CONTAINED HEREIN.



125 EAST JEFFERSON STREET
SYRACUSE, NEW YORK 13202

CONSULTANT:



LAFAYETTE CSD
 LAFAYETTE CSD
 2015 CAPITAL PROJECT AT
 JUNIOR/SENIOR HIGH SCHOOL
 3122 Rt 11 North, LAFAYETTE, NY 13084
 SED# 42-08-07-04-0-006-012

Rev. No.	Date	Desc.

JOB NO. 1224
 CHECKED BY: SRP
 DRAWN BY: EK/NRF

ROOF PLAN

DATE ISSUED: JAN 5, 2015

**HS
A-130**

- GENERAL ROOFING NOTES (WORK INDICATED IS BY RC UNLESS NOTED OTHERWISE)**
- EXISTING CONDITIONS - INFORMATION SHOWN PERTAINING TO EXISTING CONDITIONS IS BASED ON VISUAL INSPECTION AND EXISTING CONSTRUCTION DOCUMENTS PROVIDED BY THE OWNER. ANY DISCREPANCIES DISCOVERED BY THE CONTRACTOR SHALL BE BROUGHT TO THE ARCHITECT'S ATTENTION.
 - EXISTING EQUIPMENT - ALL EXISTING ROOF PENETRATIONS, EQUIPMENT AND ACCESSORIES ARE "EXISTING TO REMAIN" UNLESS INDICATED OTHERWISE. FIELD VERIFY COMPATIBILITY OF ANY NEW EQUIPMENT SIZES WITH THE EXISTING OPENINGS, AND NOTIFY ARCHITECT OF ANY DISCREPANCIES.
 - FIELD VERIFICATION - THE CONTRACTOR SHALL VISIT THE SITE AND FAMILIARIZE THEMSELVES WITH THE EXISTING CONDITIONS AND THE EXTENT OF THE WORK PRIOR TO SUBMISSION OF A BID.
 - PROTECTION - THE CONTRACTOR SHALL TAKE ALL NECESSARY PRECAUTIONS TO PROTECT THE ADJACENT SURFACES. ADJACENT ROOF SURFACES MAY CURRENTLY BE UNDER A MANUFACTURER'S WARRANTY - THE CONTRACTOR SHALL VERIFY CONDITIONS. ANY WORK DONE AFFECTING ADJACENT SURFACES SHALL BE BY AUTHORIZED PERSONNEL, USING MATERIALS AND METHODS ACCEPTABLE BY THE MANUFACTURER. OBTAIN APPROVALS, INSPECTIONS AND DOCUMENTATION AS NECESSARY TO SUBSTANTIATE ACCEPTANCE.
 - DECK INSPECTION - WHERE THE SCOPE OF WORK INVOLVES THE TOTAL REMOVAL OF THE EXISTING ROOF SYSTEM TO THE EXISTING DECK THE CONTRACTOR SHALL INSPECT THE DECK WHEN EXPOSED FOR DISTRESS OR DETERIORATION AND IMMEDIATELY NOTIFY THE ARCHITECT AND OWNER'S REPRESENTATIVE OF THEIR FINDINGS.
 - LOADING - THE CONTRACTOR SHALL AVOID EXCESSIVE LOADING OF THE BUILDING ELEMENTS WHEN PLACING AND HANDLING ROOFING MATERIALS AND EQUIPMENT. ROOF LOADING DURING CONSTRUCTION SHOULD NOT EXCEED THE STRUCTURAL DESIGN LOAD OF 95 POUNDS PER SQUARE FOOT.
 - ROOF DRAINS - EXISTING ROOF DRAINS ARE TO REMAIN UNLESS NOTED OTHERWISE. THE CONTRACTOR SHALL PROVIDE NEW MATCHING CLAMPS, BOLTS AND/OR STRAINERS WHERE THE EXISTING ARE MISSING OR DAMAGED. THE CONTRACTOR (ALONG WITH OWNER'S PROJECT REPRESENTATIVE) SHALL INSPECT ALL ROOF DRAIN LEADERS TO CONFIRM POSITIVE WATER FLOW PRIOR TO THE START OF WORK AND FOLLOWING THE COMPLETION OF THE WORK.
 - PLUMBING VENTS - EXISTING PLUMBING VENTS SHALL EXTEND A MINIMUM OF 1'-0" ABOVE THE TOP OF THE NEW ROOF SYSTEM. EXTEND EXISTING VENTS AS REQUIRED BY A QUALIFIED TRADESMAN. COORDINATE MATERIALS AND TECHNIQUES WITH THE ARCHITECT PRIOR TO EXECUTION.
 - INSULATION CRICKETS - THE CONTRACTOR SHALL PROVIDE CRICKETS BEHIND ALL OBSTRUCTIONS TO WATER FLOW GREATER THAN TWO FEET. BACK SLOPES OF CRICKETS SHALL BE TWICE THAT OF THE ADJACENT ROOF SLOPE.
 - ELECTRICAL DEVICES - UNLESS INDICATED OTHERWISE, THE CONTRACTOR SHALL REMOVE EXISTING LIGHT FIXTURES, ANTENNAS, SATELLITE DISHES AND SIMILAR DEVICES, AND REINSTALL AS REQUIRED TO PERFORM THE ROOF WORK. ALL ELECTRICAL WORK SHALL BE PERFORMED BY A LICENSED ELECTRICIAN.
 - MECHANICAL EQUIPMENT - UNLESS INDICATED OTHERWISE THE CONTRACTOR SHALL EMPLOY QUALIFIED TRADESMEN TO REMOVE AND REINSTALL EXISTING MECHANICAL EQUIPMENT.
 - EXISTING CURBS, RAILS, SKIDS OR OTHER EQUIPMENT MOUNTING SHALL EXTEND ABOVE THE TOP OF THE NEW ROOF SYSTEM AS REQUIRED BY MANUFACTURER'S DETAILS FOR WARRANTY, BUT NOT LESS THAN 12" ABOVE MEMBRANE, OR AS DETAILLED. EXTEND AS REQUIRED USING MATERIALS AND TECHNIQUES APPROPRIATE TO THE MOUNTING TYPE. THE WORK SHALL INCLUDE EXTENDING ELECTRICAL WIRING, CONTROLS, ETC. BY A LICENSED ELECTRICIAN.
 - DEWATERING - THE CONTRACTOR SHALL BE RESPONSIBLE FOR THE REMOVAL OF STANDING WATER ON THE ROOF AS REQUIRED TO PERFORM THE WORK.
 - SKYLIGHTS - THE CONTRACTOR SHALL PROVIDE ALL NECESSARY WORK TO MAINTAIN, EXTEND AND/OR REPAIR ANY EXISTING INTERIOR SKYLIGHT LIGHT WELLS/ SOFFIT FINISHES. PATCH TO MATCH BY QUALIFIED TRADESMAN.
 - EXISTING DECKS SLOPE TO DRAIN - 1/4" PER FOOT.

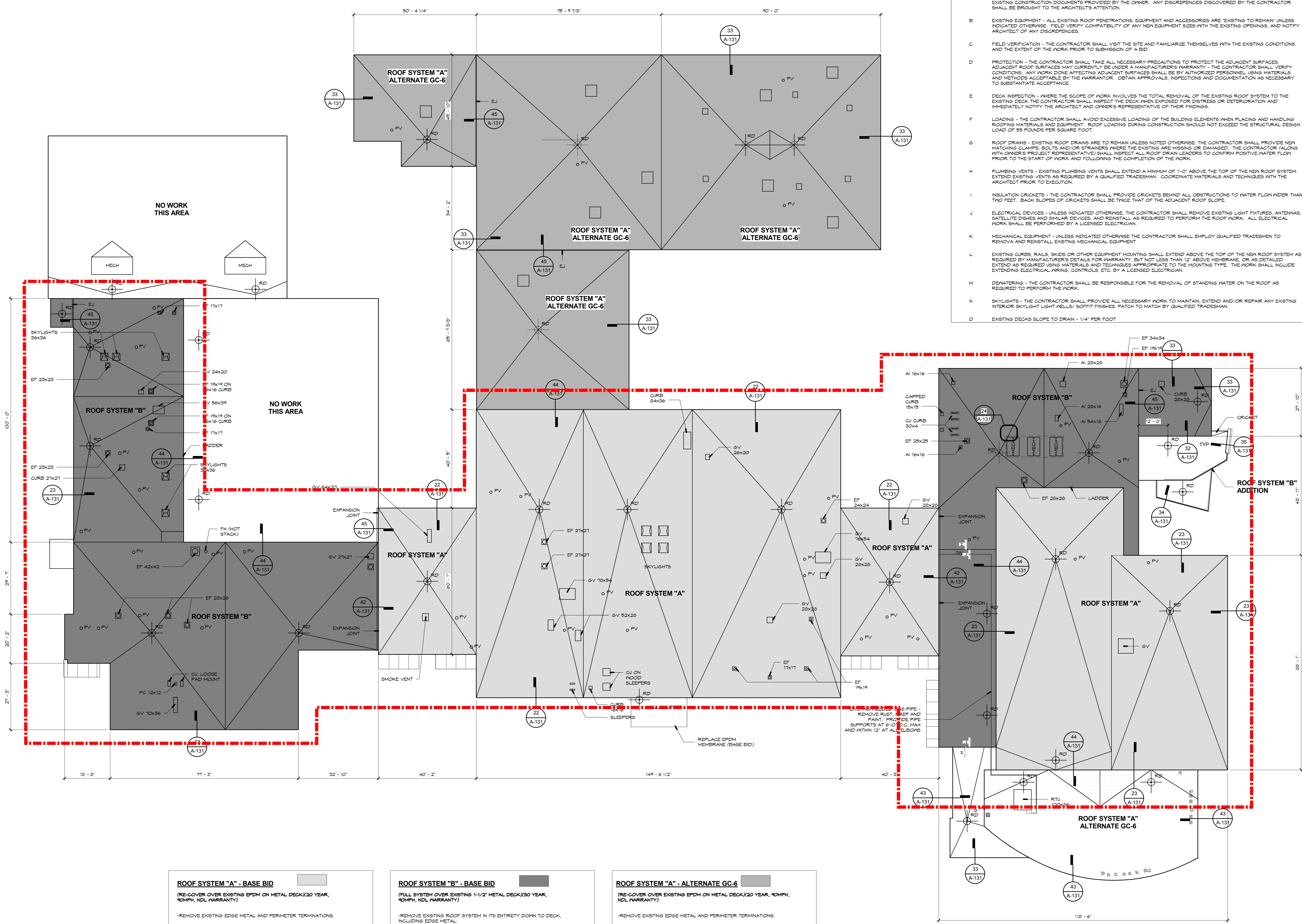

ROOF SYSTEM "A" - BASE BID
 (RE-COVER OVER EXISTING EPDM ON METAL DECK) 30 YEAR, 90MPH, NDL WARRANTY)
 - REMOVE EXISTING EDGE METAL AND PERIMETER TERMINATIONS.
 - SLIT EXISTING EPDM MEMBRANE @ 24" OC PERPENDICULAR TO SLOPE
 - 1/2" HIGH DENSITY POLYISOCYANURATE INSULATION, MECHANICALLY ATTACHED TO DECK THROUGH EXISTING INSULATION PER MANUFACTURER'S RECOMMENDATION FOR WIND UPLIFT
 - 3/8" MIN THICKNESS FIBER REINFORCED GYPSUM COVER BOARD, SET IN LOW-RISE URETHANE ADHESIVE
 - 075 REINFORCED BLACK EPDM MEMBRANE SET IN BONDING ADHESIVE

ROOF SYSTEM "B" - BASE BID
 (FULL SYSTEM COVER EXISTING 1-1/2" METAL DECK) 30 YEAR, 90MPH, NDL WARRANTY)
 - REMOVE EXISTING ROOF SYSTEM IN ITS ENTIRETY DOWN TO DECK, INCLUDING EDGE METAL.
 - 1/2" FIBER REINFORCED GYPSUM SUBSTRATE BOARD MECHANICALLY FASTENED TO DECK PER MANUFACTURER'S REQUIREMENTS FOR WIND UPLIFT.
 - SELF ADHERED VAPOR BARRIER, PRIME SUBSTRATE BOARD AS REQUIRED.
 - 3" POLYISOCYANURATE INSULATION, SET IN LOW-RISE URETHANE ADHESIVE
 - 3" POLYISOCYANURATE INSULATION, SET IN LOW-RISE URETHANE ADHESIVE
 - 3/8" MIN THICKNESS FIBER REINFORCED GYPSUM COVER BOARD, SET IN LOW-RISE URETHANE ADHESIVE
 - 075 REINFORCED BLACK EPDM MEMBRANE SET IN BONDING ADHESIVE

ROOF SYSTEM "A" - ALTERNATE GC-6
 (RE-COVER OVER EXISTING EPDM ON METAL DECK) 30 YEAR, 90MPH, NDL WARRANTY)
 - REMOVE EXISTING EDGE METAL AND PERIMETER TERMINATIONS.
 - SLIT EXISTING EPDM MEMBRANE @ 24" OC PERPENDICULAR TO SLOPE
 - 1/2" HIGH DENSITY POLYISOCYANURATE INSULATION, MECHANICALLY ATTACHED TO DECK THROUGH EXISTING INSULATION PER MANUFACTURER'S RECOMMENDATION FOR WIND UPLIFT
 - 3/8" MIN THICKNESS FIBER REINFORCED GYPSUM COVER BOARD, SET IN LOW-RISE URETHANE ADHESIVE
 - 075 REINFORCED BLACK EPDM MEMBRANE SET IN BONDING ADHESIVE



EXIST CURTAIN-WALL TO REMAIN
 -ADD INSULATION AND BACKFAN TO INTERIOR SIDE OF DESIGNATED SPANDREL GLASS AND INSULATED METAL PANELS. SEAL ALL EDGES.
 -INSULATION TO BE 6" MINERAL WOOL BATTS

EXIST CURTAIN-WALL TO REMAIN
 -ADD INSULATION AND BACKFAN TO INTERIOR SIDE OF DESIGNATED SPANDREL GLASS AND INSULATED METAL PANELS. SEAL ALL EDGES.
 -INSULATION TO BE 6" MINERAL WOOL BATTS

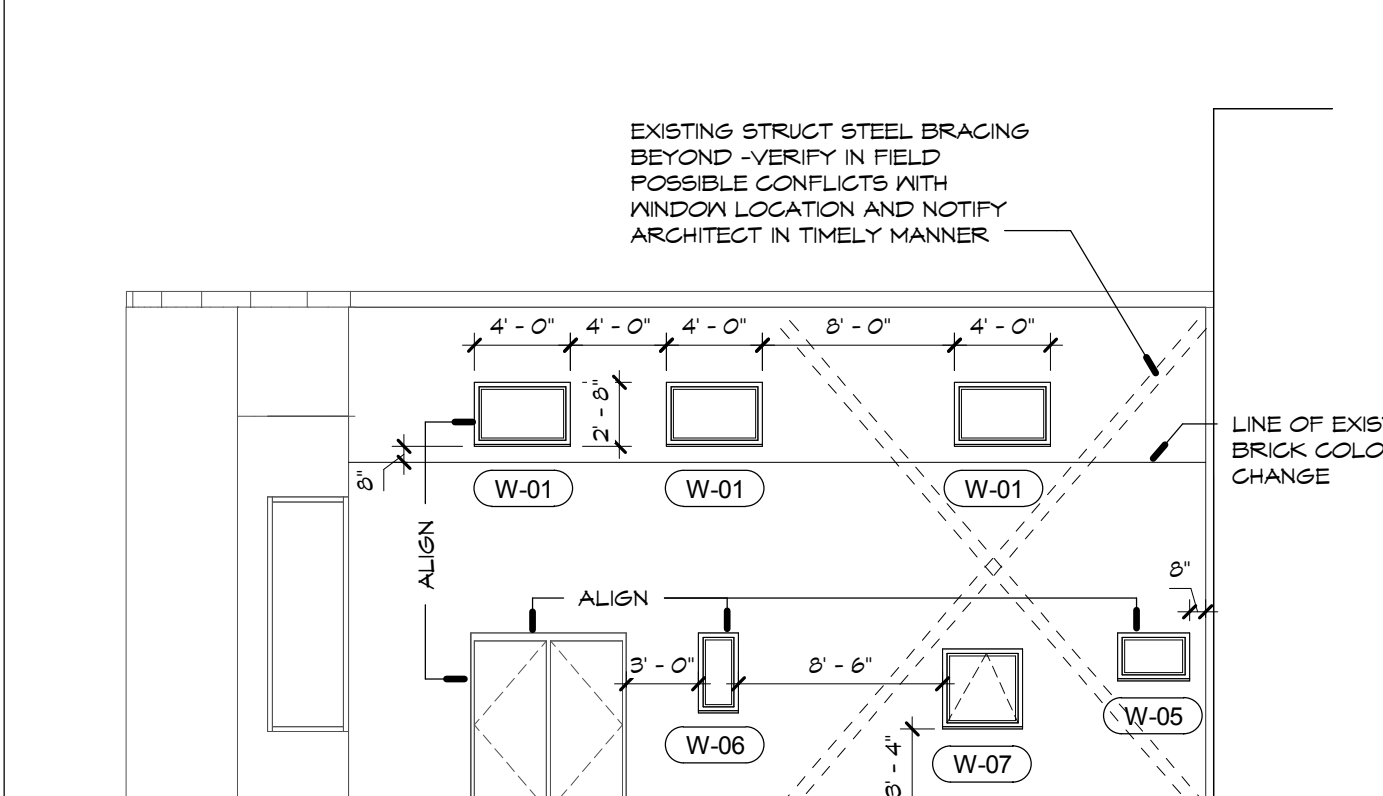

EXISTING STRUCT STEEL BRACING BEYOND -VERIFY IN FIELD POSSIBLE CONFLICTS WITH WINDOW LOCATION AND NOTIFY ARCHITECT IN TIMELY MANNER

LINE OF EXIST BRICK COLOR CHANGE

12 HIGH SCHOOL MAIN ENTRANCE - WEST ELEVATION
 1/8" = 1'-0"

15 MUSIC SUITE EXT. SOUTH WALL ELEVATION
 1/8" = 1'-0"

5'-4" x 6'-0" NOMINAL PRECAST CONCRETE SIGN EMBEDDED IN WALL CONSTRUCTION
 -BPS LOGO TO BE RECESSED 1/2"
 -ELECTRONIC FILE CAN BE MADE AVAILABLE TO CONTRACTOR UPON REQUEST

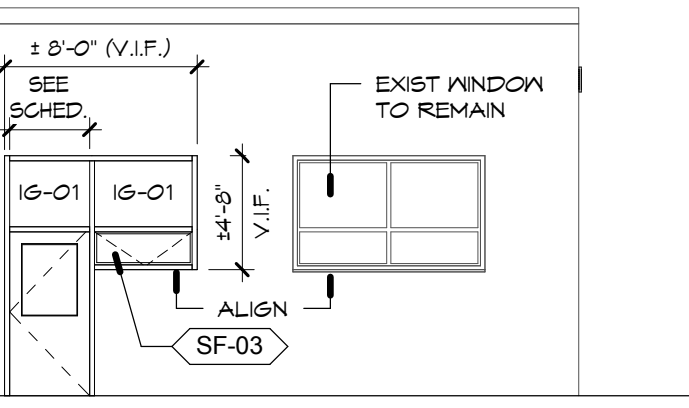

NEW BRICK MASONRY VENEER EXTERIOR INSULATED WALL -USE BRICK FB-01

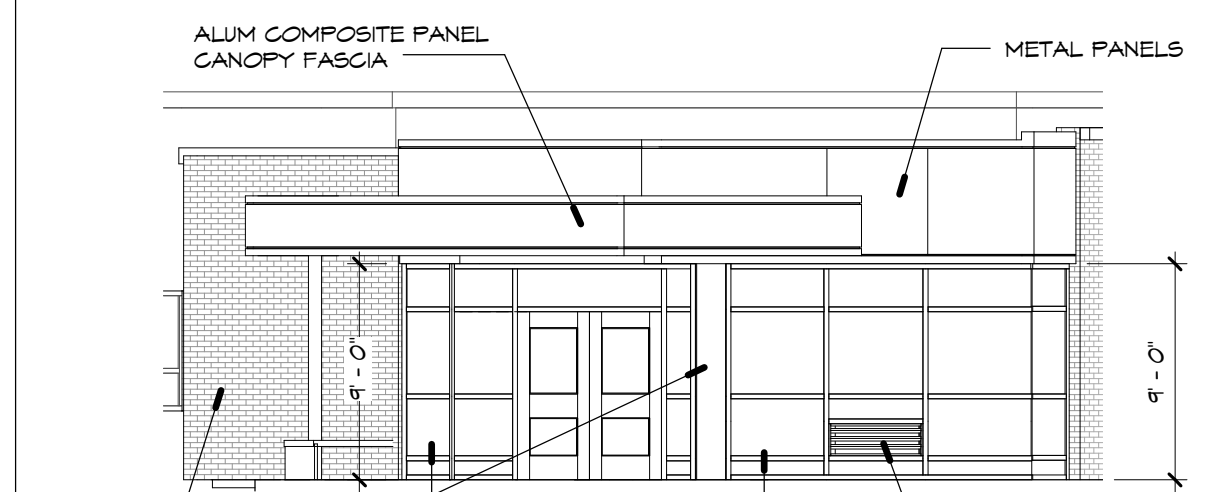

NEW BRICK MASONRY VENEER EXTERIOR INSULATED WALL -USE BRICK FB-02
 LOUVERS -SEE MECH

23 BPS MAIN ENTRANCE EXTERIOR ELEVATION
 1/8" = 1'-0"

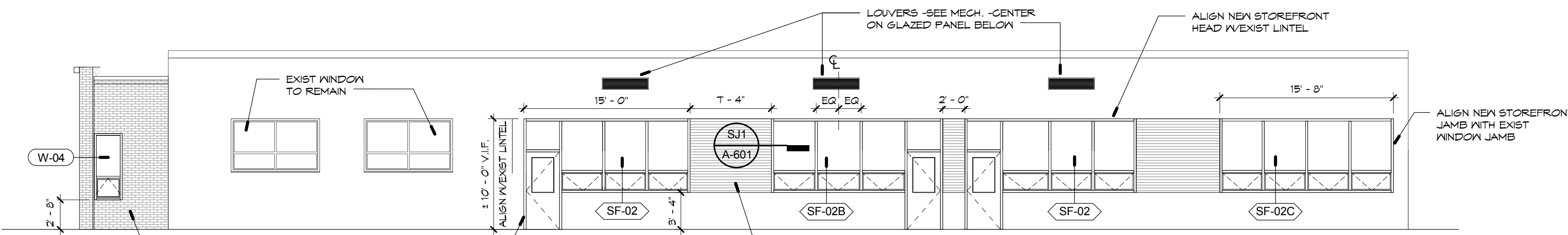

INFILL W/INSULATED CAVITY BRICK WALL ALL AREAS WHERE WINDOWS ARE REMOVED AND NOT COVERED BY NEW STOREFRONT UNITS -USE BRICK FB-01

24 BPS EXTERIOR EAST WALL ELEVATION
 1/8" = 1'-0"

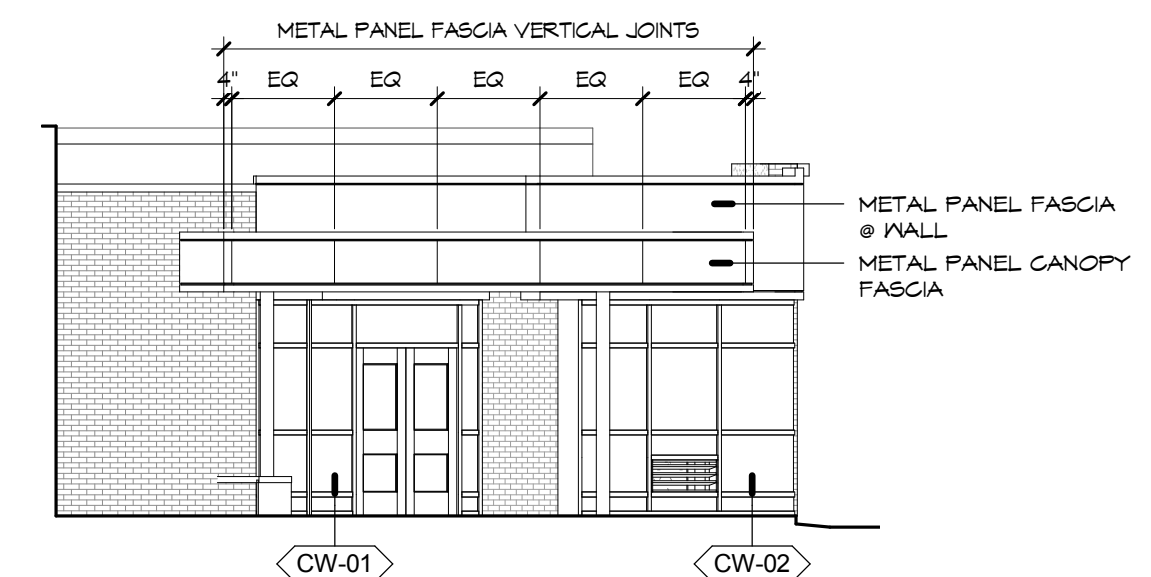

33 BPS CANOPY WEST ELEVATION
 1/8" = 1'-0"

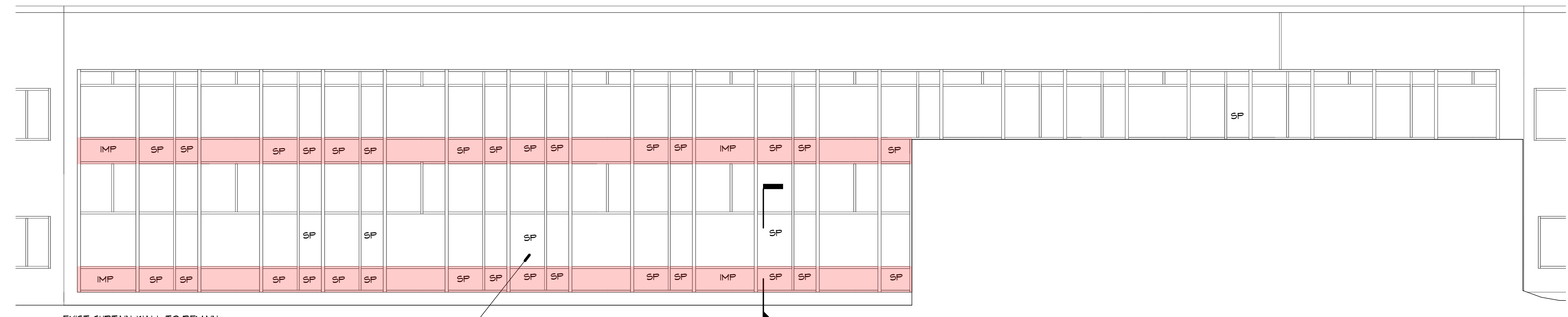

EXIST CURTAIN-WALL TO REMAIN
 -ADD INSULATION AND BACKFAN TO INTERIOR SIDE OF DESIGNATED SPANDREL GLASS AND INSULATED METAL PANELS. SEAL ALL EDGES.
 -INSULATION TO BE 6" MINERAL WOOL BATTS

34 B-WING EXTERIOR EAST WALL ELEVATION
 1/8" = 1'-0"

THESE DOCUMENTS ARE PREPARED UNDER THE DIRECT SUPERVISION OF A LICENSED PROFESSIONAL ARCHITECT. THE ARCHITECT'S RESPONSIBILITY IS LIMITED TO THE DESIGN AND CONSTRUCTION OF THE BUILDING AS SHOWN ON THESE DOCUMENTS AND ALL ASSOCIATED WORK. THE ARCHITECT DOES NOT ASSUME RESPONSIBILITY FOR THE DESIGN OR CONSTRUCTION OF ANY OTHER WORK SHOWN ON THESE DOCUMENTS UNLESS INDICATED OTHERWISE UNDER THE DIRECTION OF A LICENSED ARCHITECT FOR WORKER.

1002015-0106-0104

C:\Users\ashley\OneDrive\Documents\2015_10_14\104\104-0104-0104.dwg

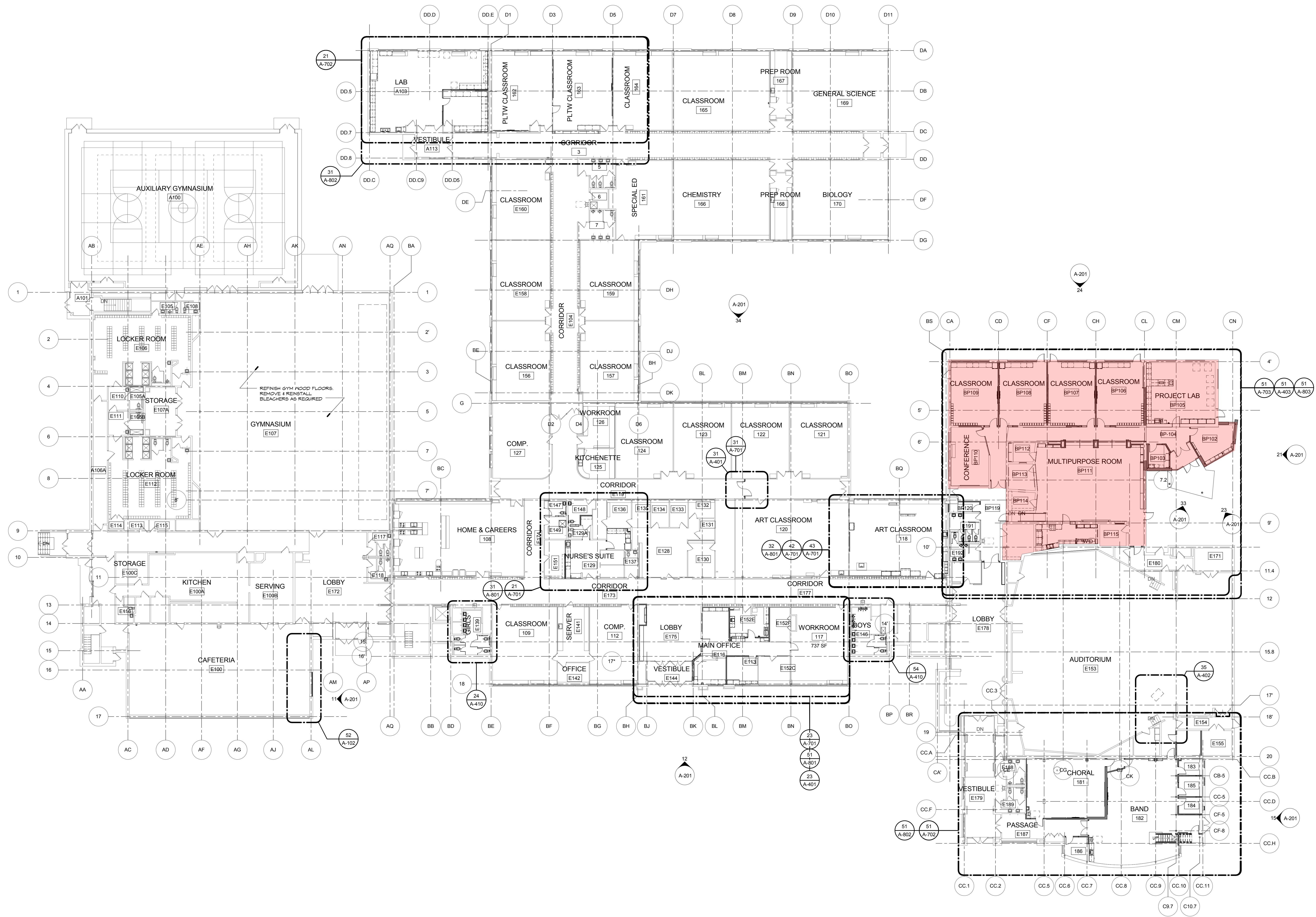

51 FIRST FLOOR PLAN
 1/16" = 1'-0"



ASHLEY MCGRAW

125 EAST JEFFERSON STREET
 SYRACUSE, NEW YORK 13202

CONSULTANT:

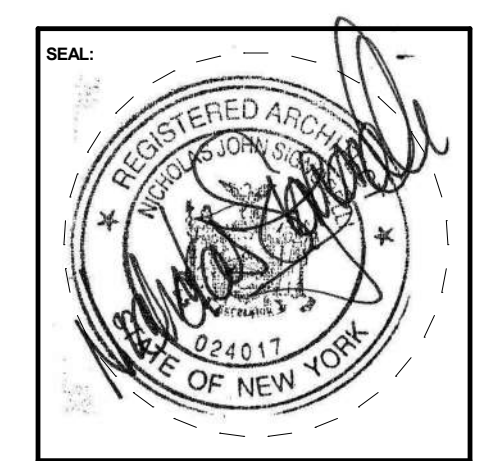

LAFAYETTE CSD
2015 CAPITAL PROJECT AT
JUNIOR/SENIOR HIGH SCHOOL
 3122 Rt 11 North, LAFAYETTE, NY 13084
 SED# 42-08-07-04-0-006-012

Rev. No.	Date	Desc.

AM JOB NO. **1224**
 CHECKED BY: **SRP** DRAWN BY: **TAD**

FIRST FLOOR
PLAN

DATE ISSUED: **JAN 5, 2015**

HS
A-101

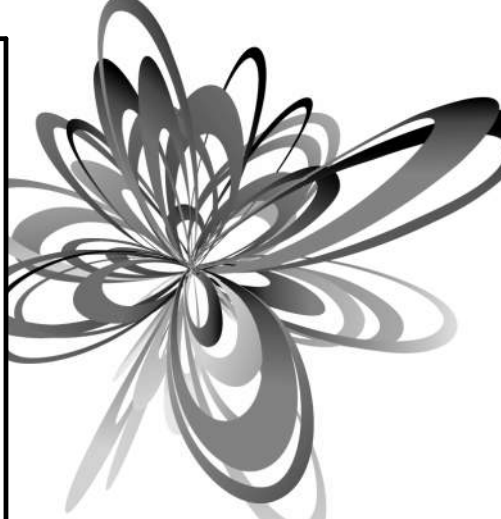

ASHLEY MCGRAW

125 EAST JEFFERSON STREET
SYRACUSE, NEW YORK 13202

CONSULTANT:

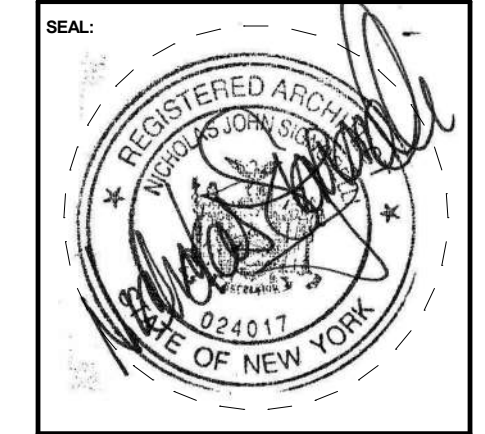

LAFAYETTE CSD
LAFAYETTE PROJECT AT
2015 CAPITAL PROJECT AT
JUNIOR/SENIOR HIGH SCHOOL
3122 Rt 11 North, LAFAYETTE, NY 13084
SED# 42-08-07-04-0-006-012

Rev. No.	Date	Desc.

AM JOB NO. 1224
CHECKED BY: SRP
DRAWN BY: AEW

DATE ISSUED: JAN 5, 2015

ENLARGED BIG PICTURE SCHOOL PLAN
HS A-403

THIS DOCUMENT IS THE PROPERTY OF ASHLEY MCGRAW ARCHITECTS AND SHALL REMAIN THE PROPERTY OF ASHLEY MCGRAW ARCHITECTS. IT IS TO BE USED ONLY FOR THE PROJECT AND SITE SPECIFICALLY IDENTIFIED HEREIN. ANY REUSE OR MODIFICATION OF THIS DOCUMENT WITHOUT THE WRITTEN CONSENT OF ASHLEY MCGRAW ARCHITECTS IS PROHIBITED.

1/4" = 1'-0"

1/8" = 1'-0"

1/16" = 1'-0"

1/32" = 1'-0"

1/64" = 1'-0"

1/128" = 1'-0"

1/256" = 1'-0"

1/512" = 1'-0"

1/1024" = 1'-0"

1/2048" = 1'-0"

1/4096" = 1'-0"

1/8192" = 1'-0"

1/16384" = 1'-0"

1/32768" = 1'-0"

1/65536" = 1'-0"

1/131072" = 1'-0"

1/262144" = 1'-0"

1/524288" = 1'-0"

1/1048576" = 1'-0"

1/2097152" = 1'-0"

1/4194304" = 1'-0"

1/8388608" = 1'-0"

1/16777216" = 1'-0"

1/33554432" = 1'-0"

1/67108864" = 1'-0"

1/134217728" = 1'-0"

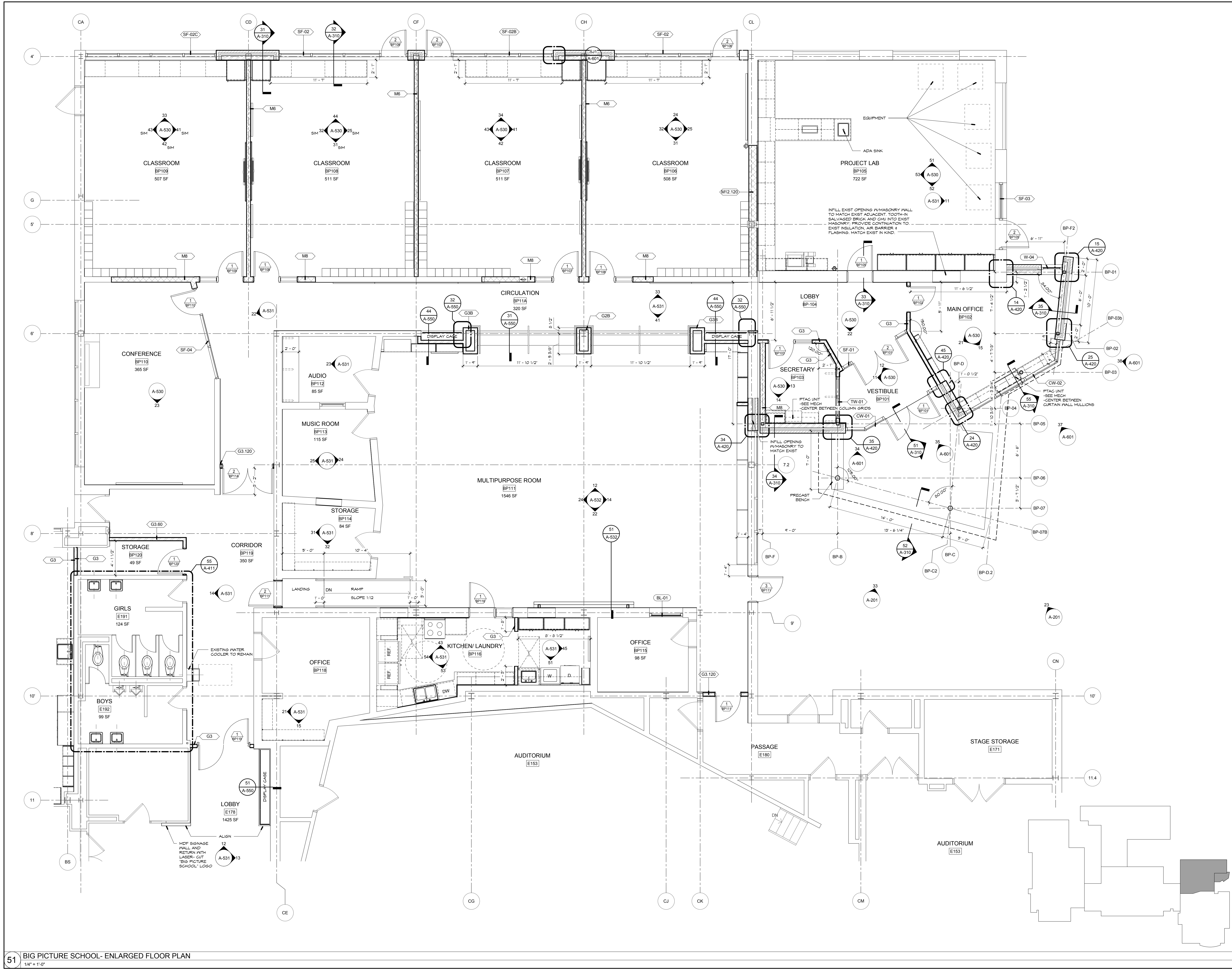

51 BIG PICTURE SCHOOL - ENLARGED FLOOR PLAN
1/4" = 1'-0"

IN ANY WAY UNLESS ACTING UNDER THE DIRECTION OF A LICENSED ARCHITECT OR ENGINEER.

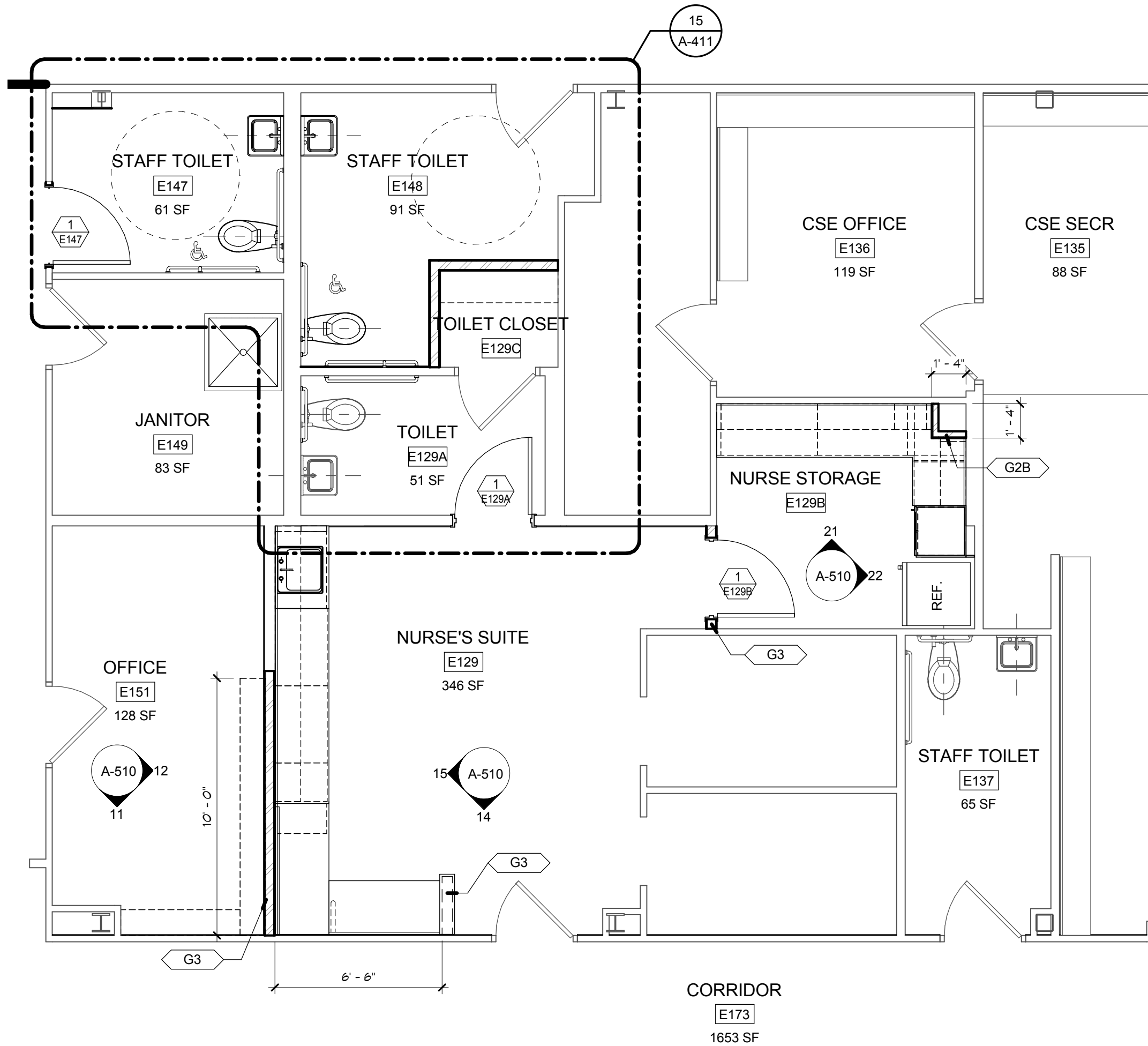

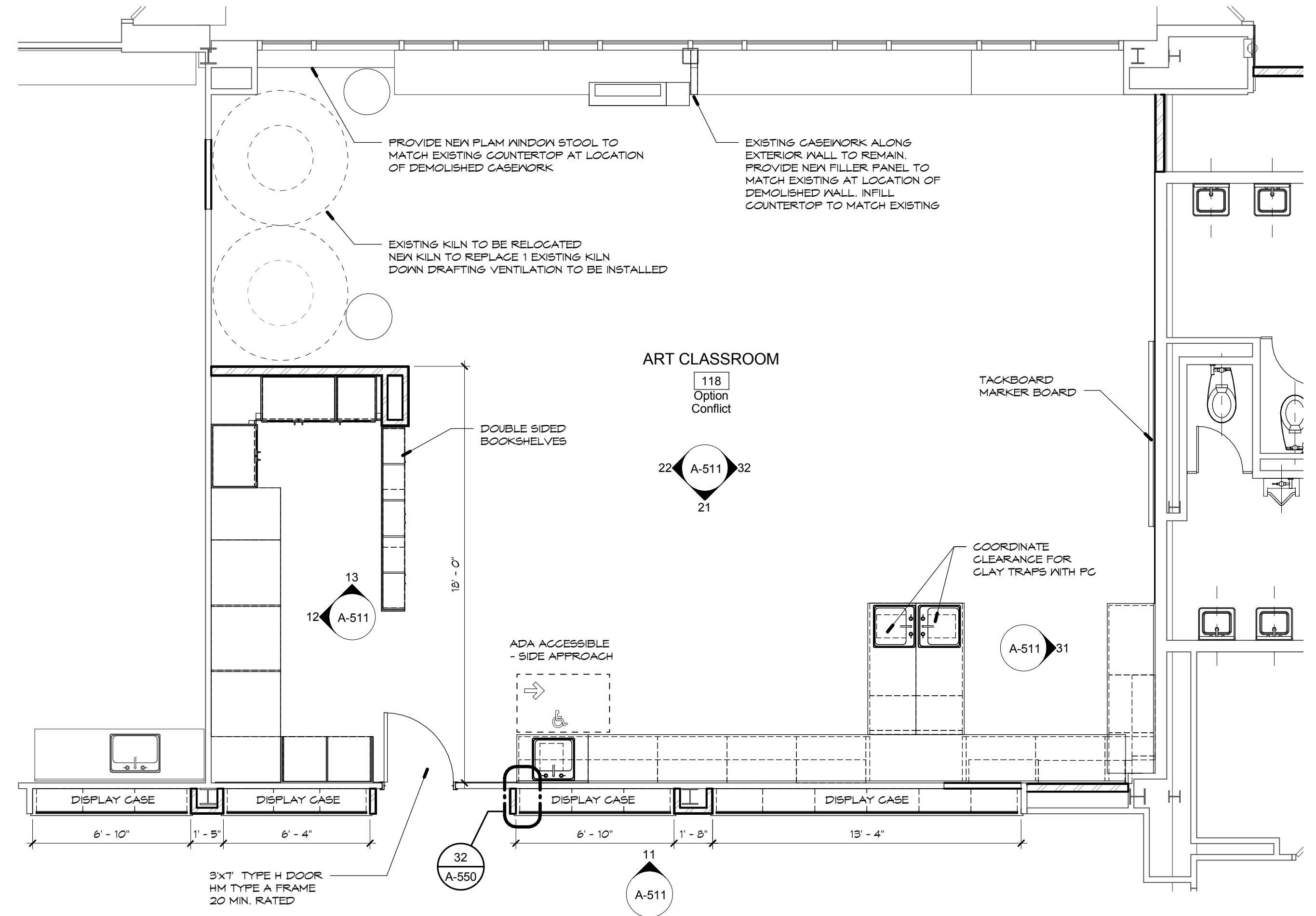
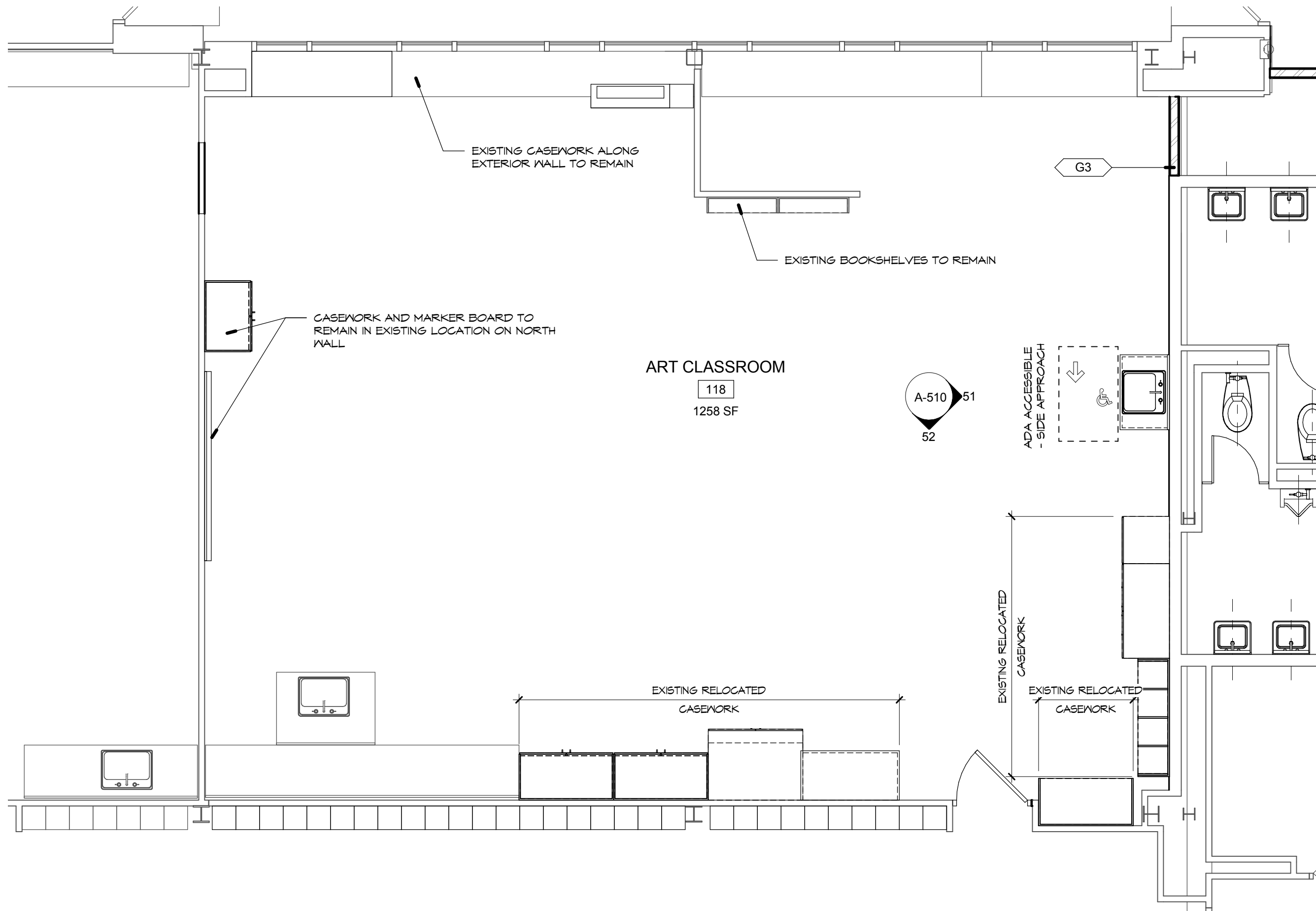

42 FIRST FLOOR- ART ROOM PLAN (BASE BID)

1/4" = 1'-0"

43 FIRST FLOOR- ART ROOM PLAN (ALTERNATE)

1/4" = 1'-0"

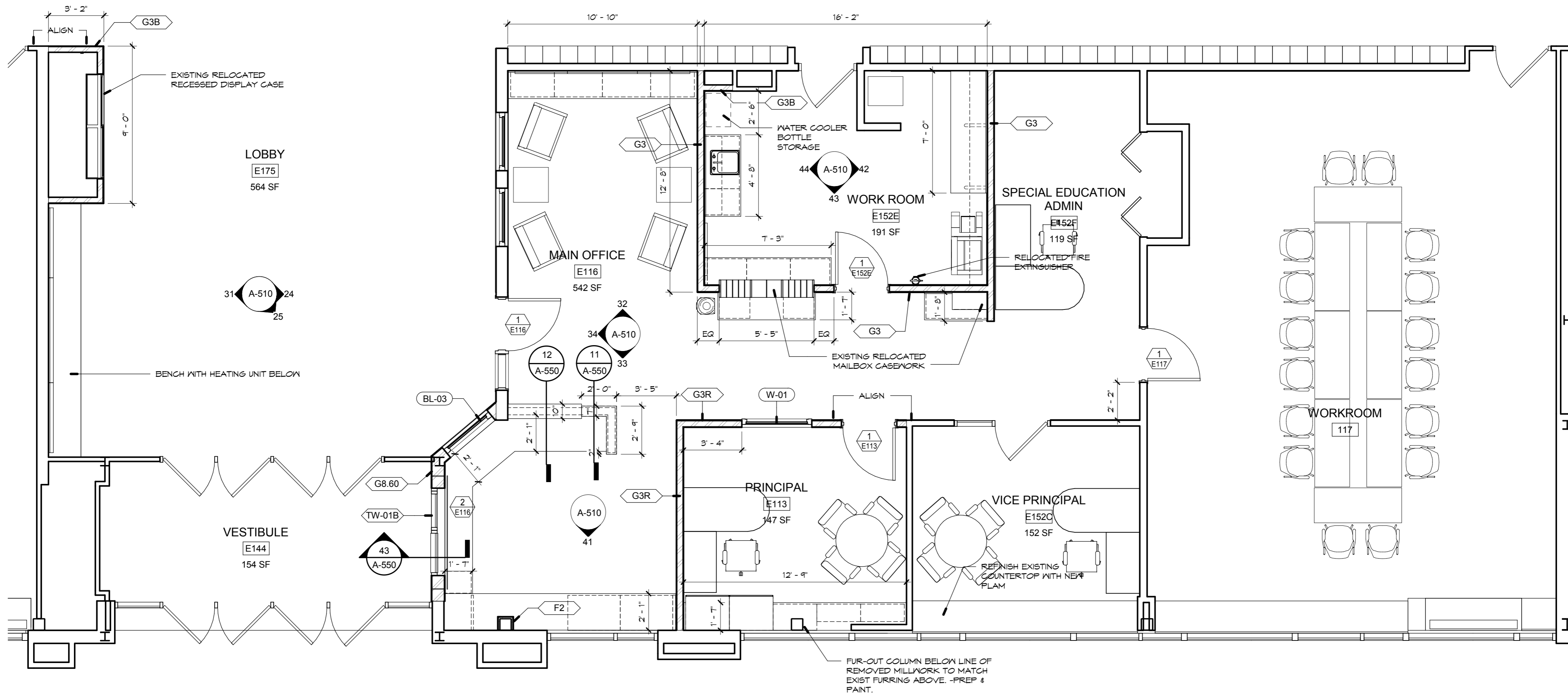

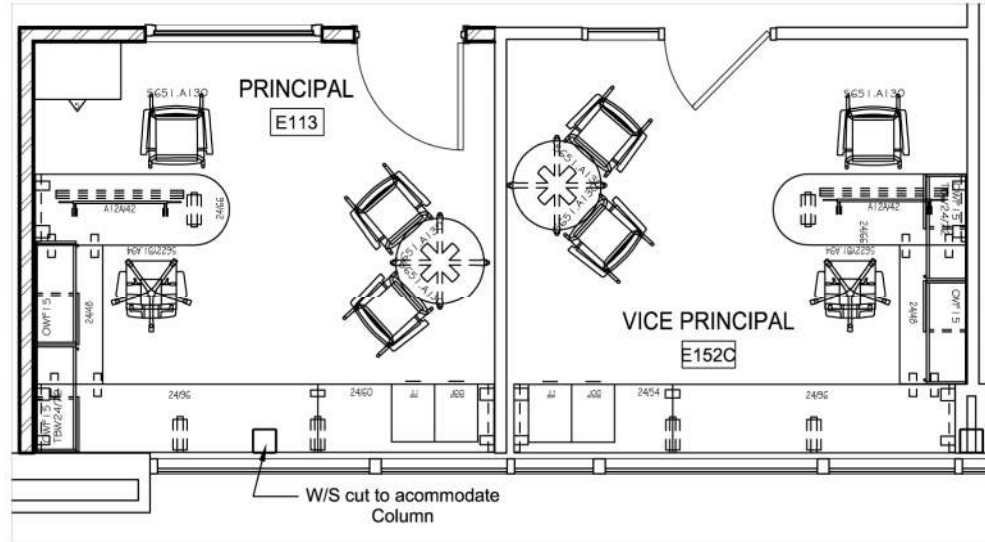

DISCLAIMER

This drawing is the property of Sedgwick Interiors and may not be reproduced or used without written consent. This drawing is an electronic emulation of the original record drawing. Details and dimensions are not guaranteed as accurate and complete and must be verified onsite prior to design and construction work. Report any discrepancies to the Designer or Sales Rep.

GENERAL NOTES

1. LAYOUT SUBJECT TO VERIFICATION OF FIELD DIMENSIONS AND CONDITIONS.
2. ALL WALLS THAT ARE TO RECEIVE WALL PANGER STRIPS OR OVERHEAD CABINETWORK MUST HAVE MINIMUM 20 GA. METAL STUDS AT 16" OC WITH EITHER 5/8" GYPSUM BOARD OR TWO 1/2" LAYERS OF GYPSUM WALLBOARD & CAN WITHSTAND 250 LB/SF STATIC LOAD.
3. WALL PANGER STRIPS TO BE RUNG WITH CENTER LINE NO CLOSER THAN 1-1/2" TO INSIDE CORNERS OF WALLS.
4. ALL AO & ETHO WALL STRIPS TO BE MOUNTED 1/8" AFF. ALL VOID WALL STRIPS TO BE MOUNTED 1/8" AFF. 1/2" VOID. INTER. NUMBER.
5. ALL WORKSURFACES SHALL BE MOUNTED AT 29" AFF FOR 51" DOWN HEIGHT OR 34" FOR STAND UP, UNLESS INDICATED OTHERWISE.
6. CLEAR DIMENSION BETWEEN ALL WORK SURFACE TOPS AND THE INTERIOR OF OVERHEAD STORAGE TO BE AT LEAST 1-1/2" CLEAR.
7. ELECTRICAL DEVICES, JUNCTION BOXES, AND CONDUIT SUPPLIES, INSTALLED, AND FINAL CONNECTIONS BY ELECTRICAL CONTRACTOR.

PRELIMINARY

THIS DOCUMENT IS NOT VALID FOR FINAL ORDER APPROVAL.

ISSUE FOR FINAL APPROVAL

THIS DOCUMENT IS NOT VALID FOR FINAL ORDER APPROVAL.

SIGNED: _____ DATE: _____

FINAL

THIS DOCUMENT REPRESENTS THE FINAL LAYOUT & CAN BE USED FOR FURNITURE INSTALLATION.

SIGNED: _____ DATE: _____

Date	Revisions	Initials



Project Name and Address:
LaFayette CSD
Project #

Project Title:
Principal/Vice Principal

Order No: PA
Date Order: 05/07/14
Scale: 1/4" = 1'-0"

Order No: **F7**

LaFayette CSD Capital Project

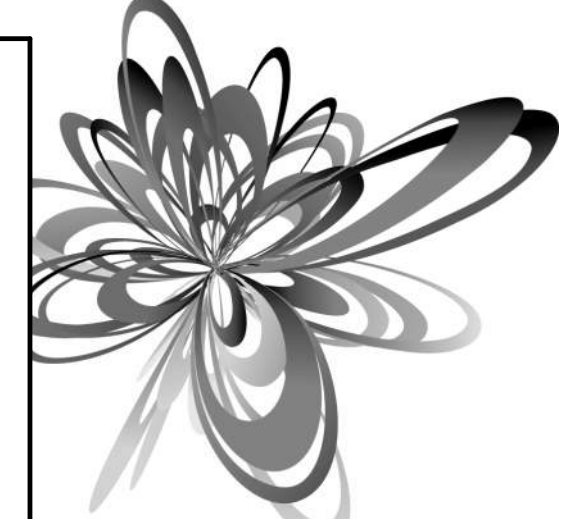

ASHLEY MCGRAW

125 EAST JEFFERSON STREET
SYRACUSE, NEW YORK 13202

CONSULTANT:

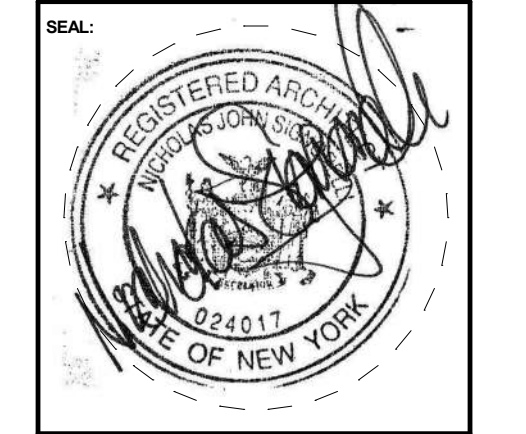

LAFAYETTE CSD
2015 CAPITAL PROJECT AT
JUNIOR/SENIOR HIGH SCHOOL
3122 Rt 11 North, LAFAYETTE, NY 13084
SED# 42-08-07-04-0-006-012

Rev. No.	Date	Desc.

AM JOB NO. 1224
 CHECKED BY: SRP DRAWN BY: TAD

FIRST FLOOR PLAN

DATE ISSUED: JAN 5, 2015

**HS
A-101**

THIS DOCUMENT IS THE PROPERTY OF ASHLEY MCGRAW ARCHITECTS. IT IS TO BE USED ONLY FOR THE PROJECT AND SITE SPECIFICALLY IDENTIFIED HEREIN. IT IS NOT TO BE REPRODUCED, COPIED, OR TRANSMITTED IN ANY FORM OR BY ANY MEANS, ELECTRONIC OR MECHANICAL, INCLUDING PHOTOCOPYING, RECORDING, OR BY ANY INFORMATION STORAGE AND RETRIEVAL SYSTEM, WITHOUT THE WRITTEN PERMISSION OF ASHLEY MCGRAW ARCHITECTS.

1/02/15 10:46 AM

C:\Users\ashley\OneDrive\Documents\2015_10_14\HS_A-101.dwg

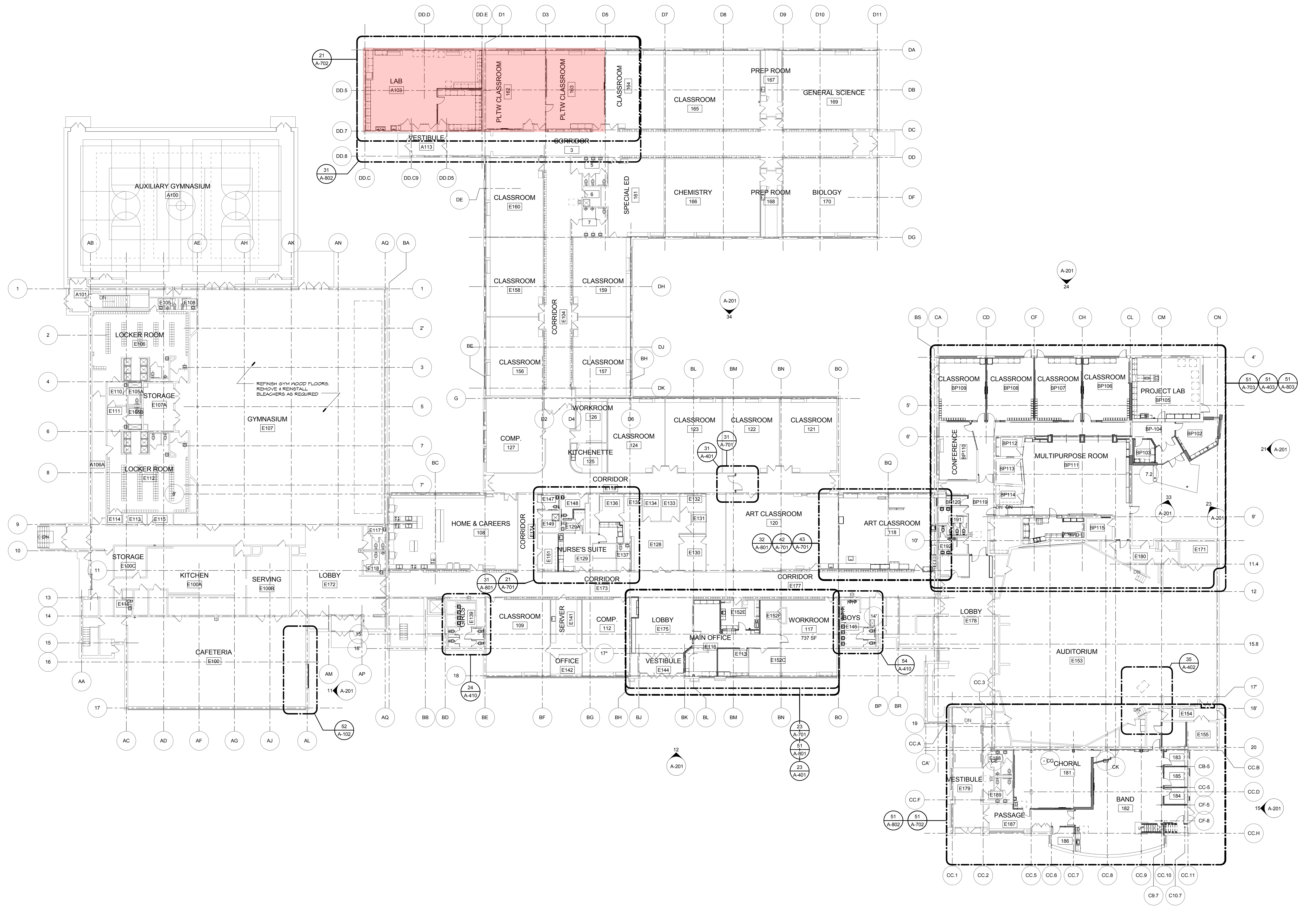

51 FIRST FLOOR PLAN
1/16" = 1'-0"

IN ANY WAY UNLESS ACTING UNDER THE DIRECTION OF A LICENSED ARCHITECT OR ENGINEER

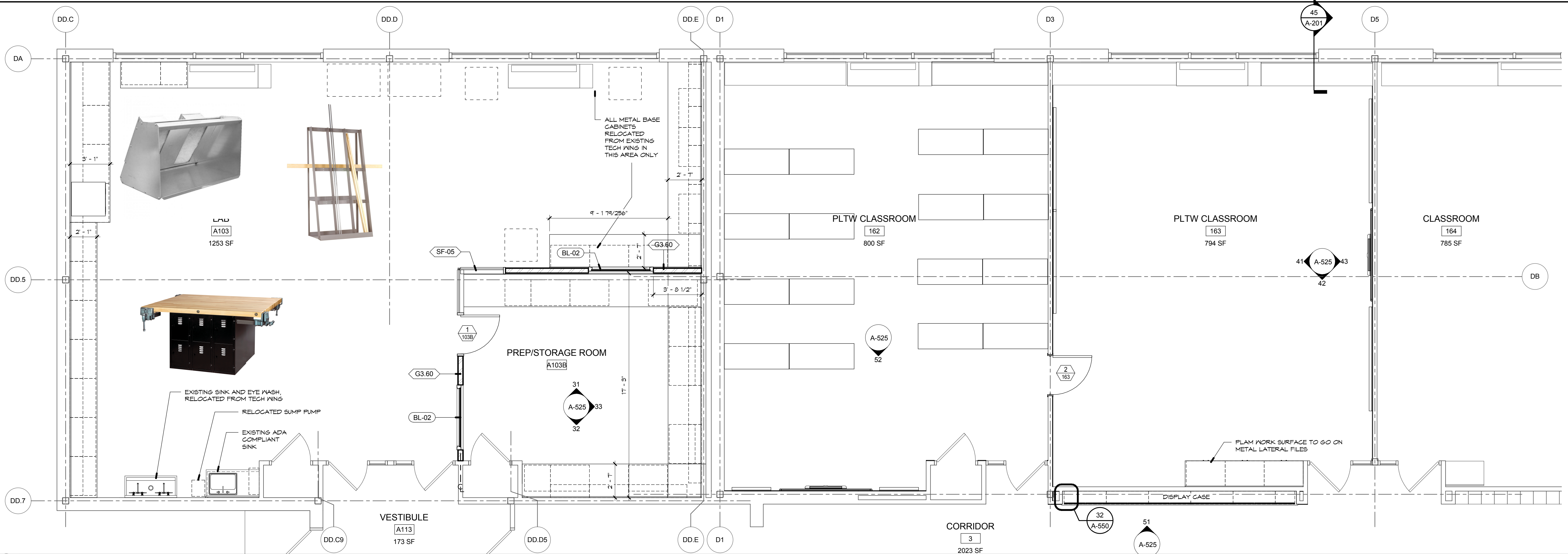

THESE DOCUMENTS HAVE BEEN PREPARED UNDER THE DIRECT SUPERVISION OF A LICENSED PROFESSIONAL ARCHITECT. THE ARCHITECT'S RESPONSIBILITY IS LIMITED TO THE DESIGN AND CONSTRUCTION OF THE BUILDING AS SHOWN ON THESE DOCUMENTS. THE ARCHITECT DOES NOT ASSUME RESPONSIBILITY FOR THE DESIGN OR CONSTRUCTION OF ANY OTHER WORK SHOWN ON THESE DOCUMENTS. ANY WORK NOT SHOWN ON THESE DOCUMENTS IS THE RESPONSIBILITY OF THE CLIENT.

1/2015 10:00 AM

C:\Users\ashley\OneDrive\Documents\1224 - Lafayette HS - 101.dwg

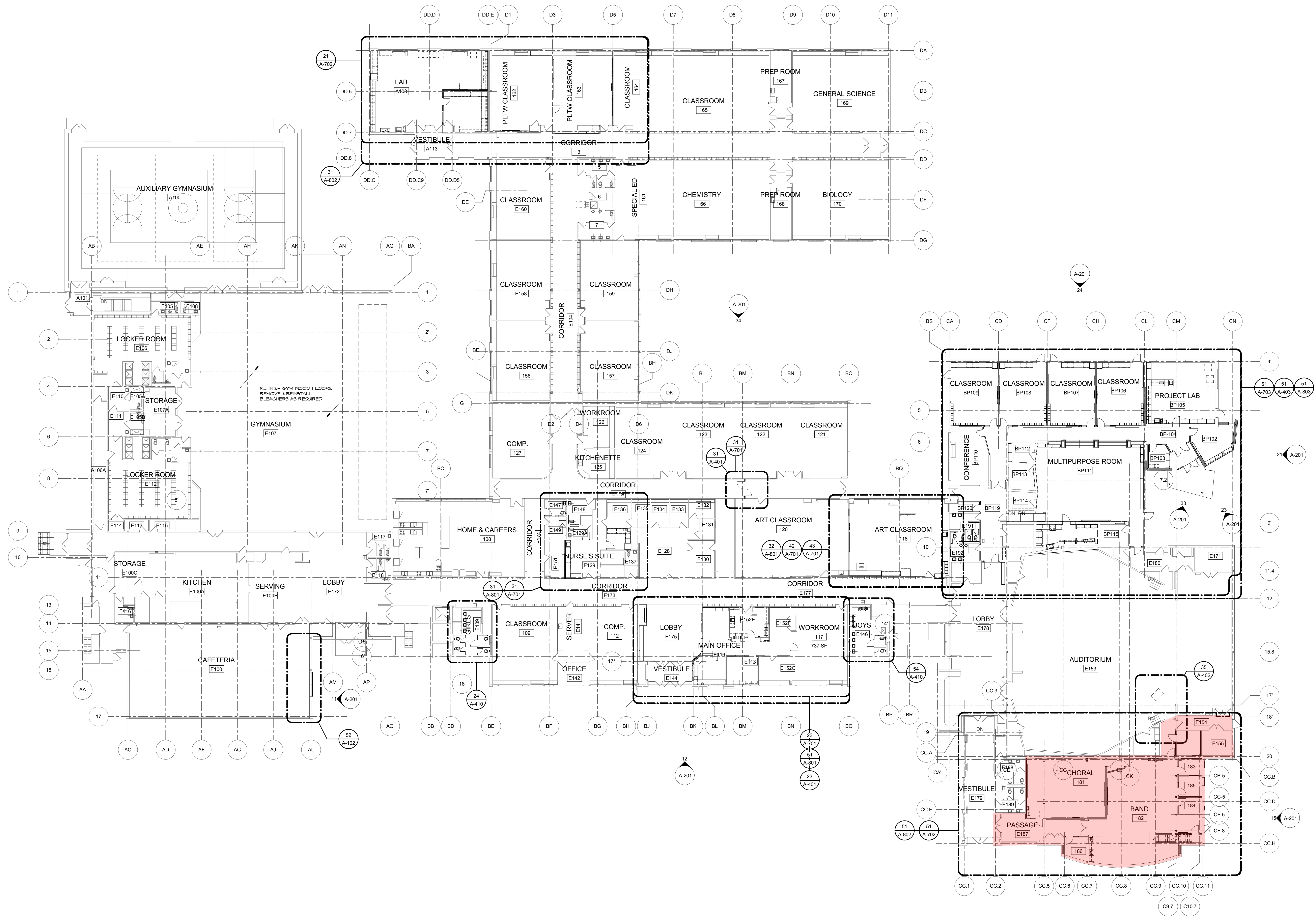

51 FIRST FLOOR PLAN
1/16" = 1'-0"



ASHLEY MCGRAW

125 EAST JEFFERSON STREET
SYRACUSE, NEW YORK 13202

CONSULTANT:

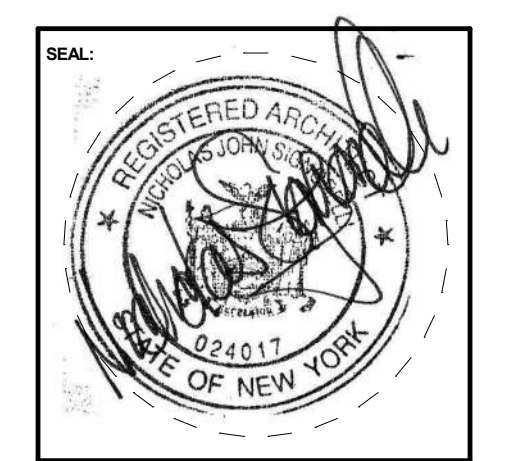

LAFAYETTE CSD
2015 CAPITAL PROJECT AT
JUNIOR/SENIOR HIGH SCHOOL
3122 Rt 11 North, LAFAYETTE, NY 13084
SED# 42-08-07-04-0-006-012

Rev. No.	Date	Desc.

AM JOB NO. 1224
CHECKED BY: SRP DRAWN BY: TAD

FIRST FLOOR PLAN

DATE ISSUED: JAN 5, 2015

**HS
A-101**

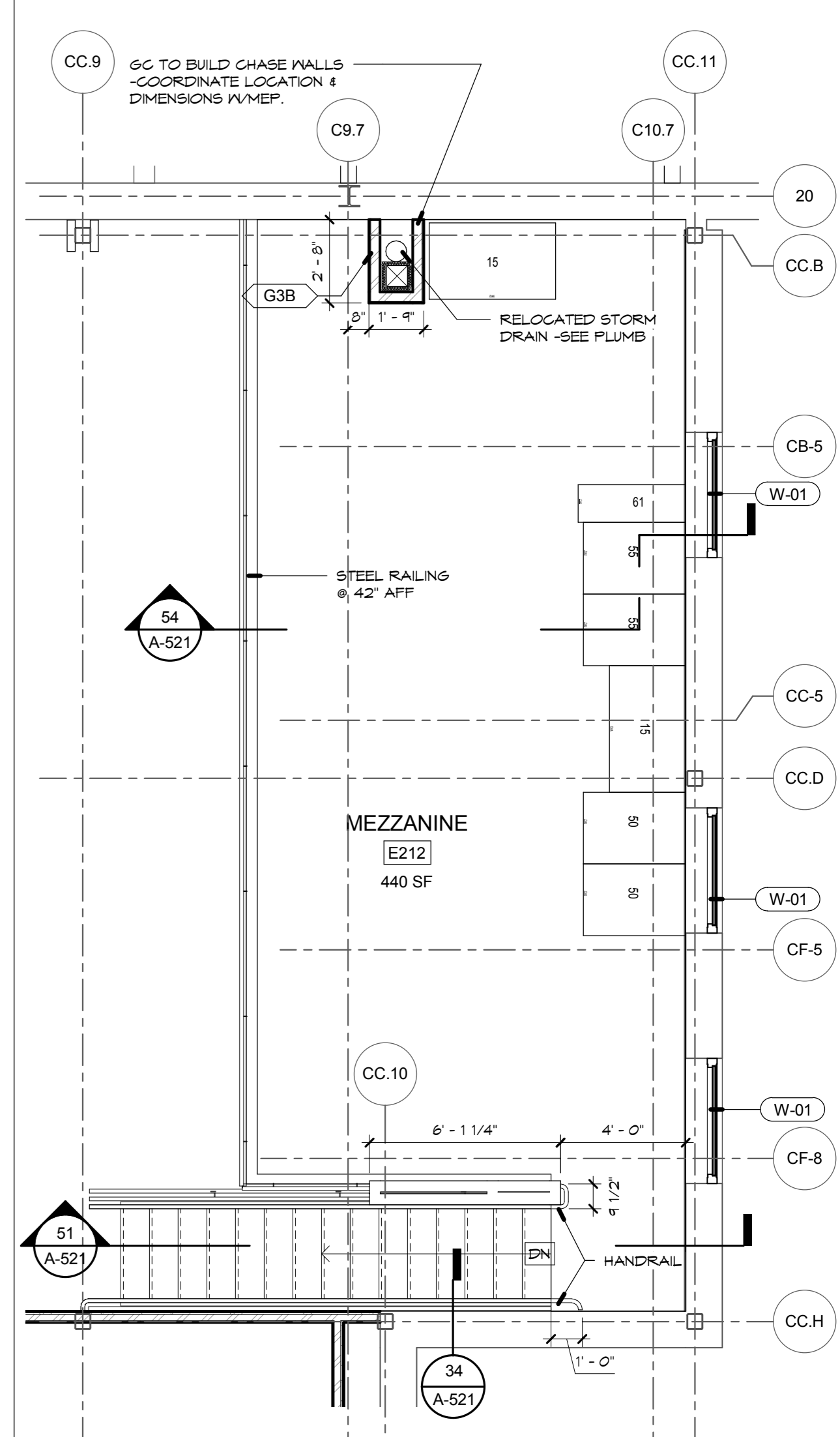
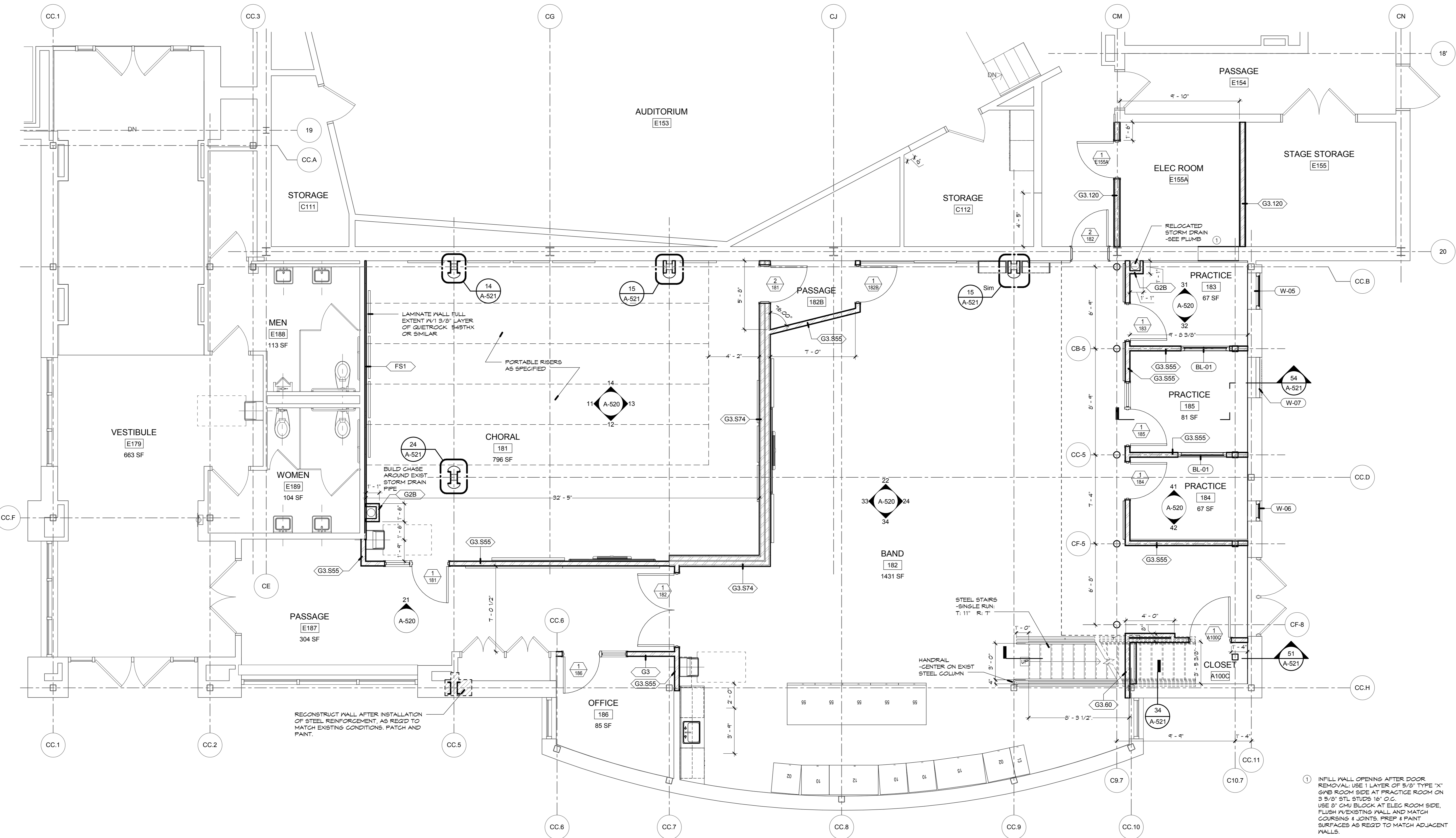

45 BAND ROOM MEZZANINE PLAN
1/4" = 1'-0"

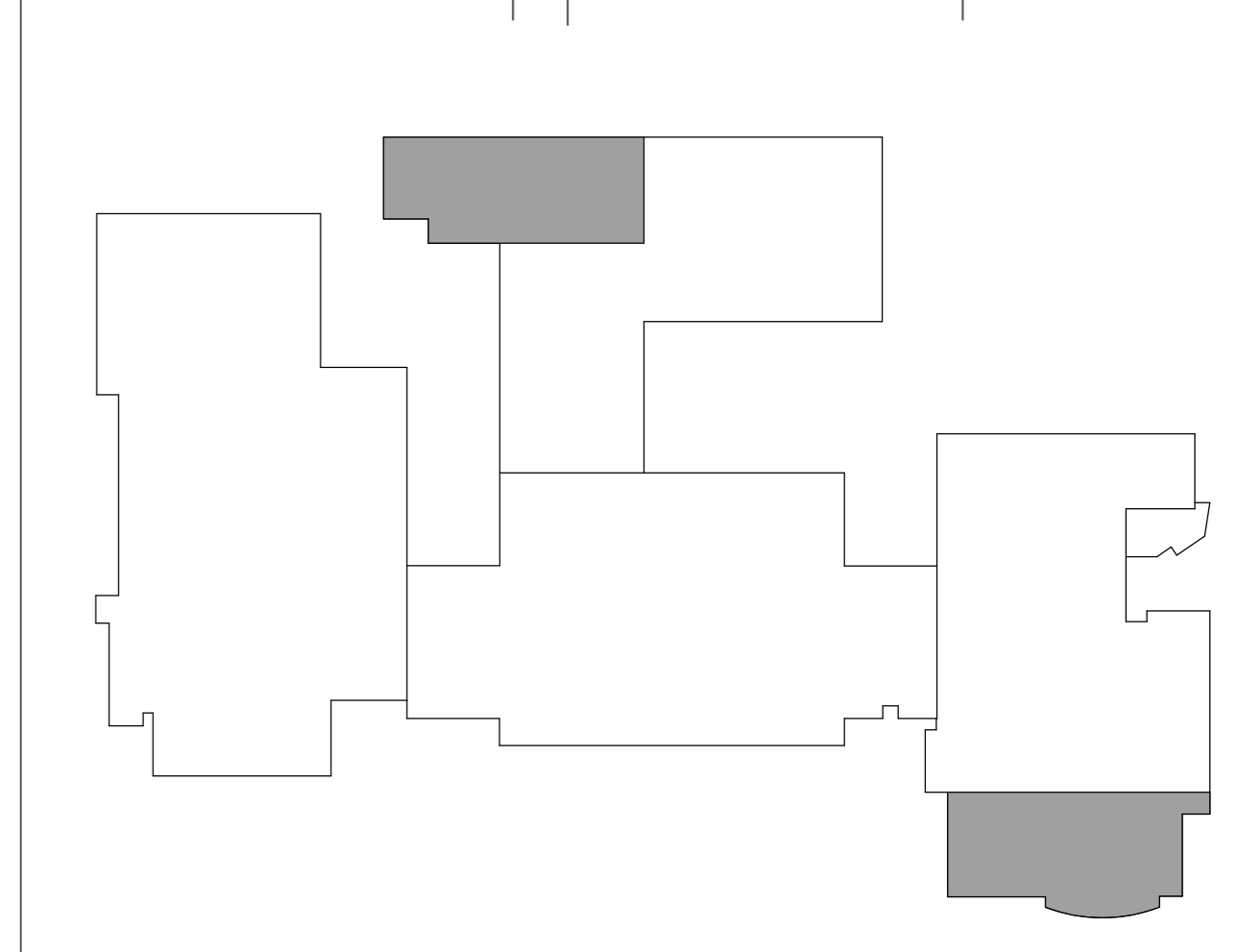

1 INFILL WALL OPENING AFTER DOOR REMOVAL. USE 1 LAYER OF 5/8" TYPE "X" GYB ROOM SIDE AT PRACTICE ROOM ON 3 5/8" STL STUDS 16" O.C. USE 8" GYB BLOCK AT ELEC ROOM SIDE. FLUSH W/ EXISTING WALL AND MATCH COURSING & JOINTS. PREP & PAINT SURFACES AS REQ'D TO MATCH ADJACENT WALLS.



LaFayette CSD Capital Project

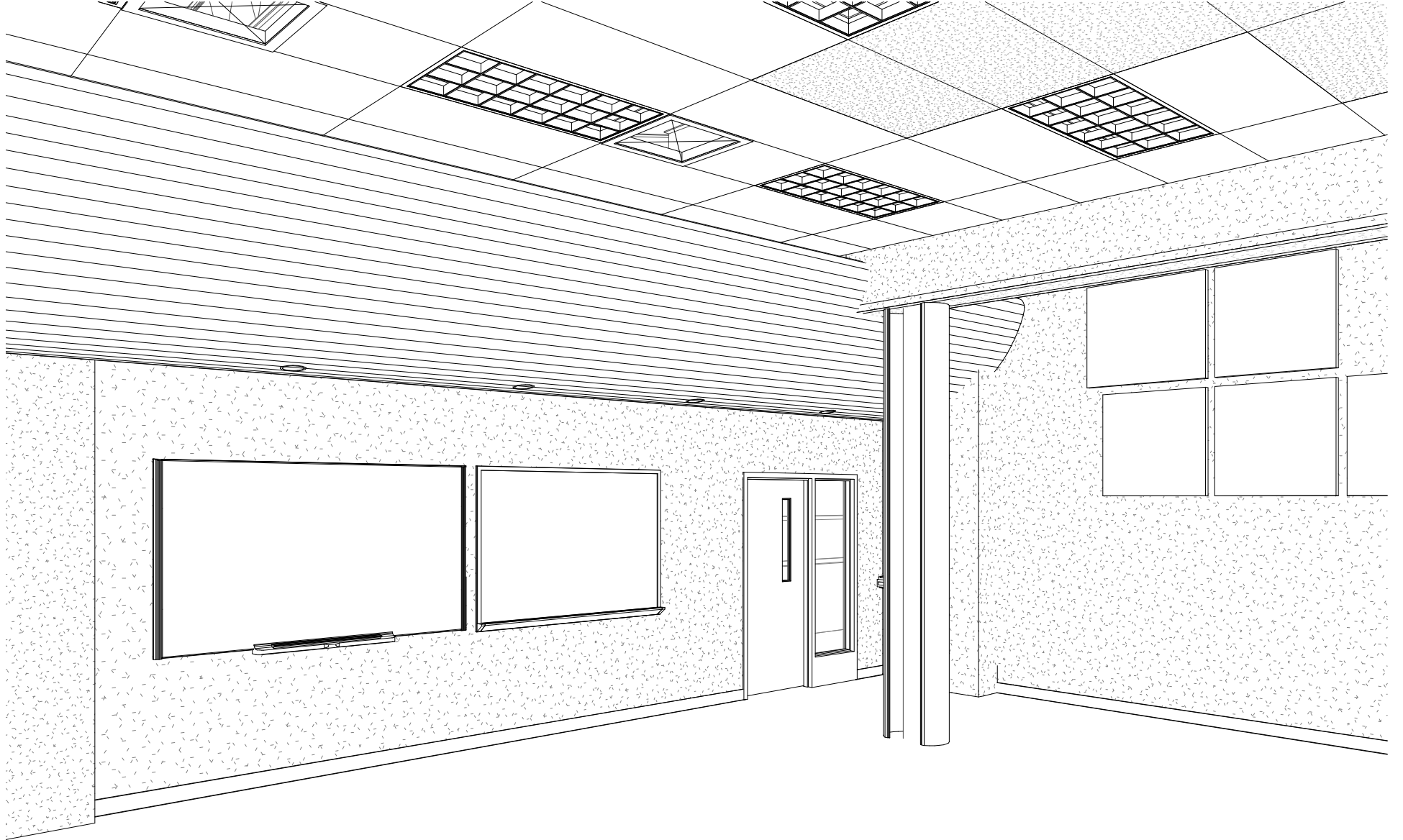

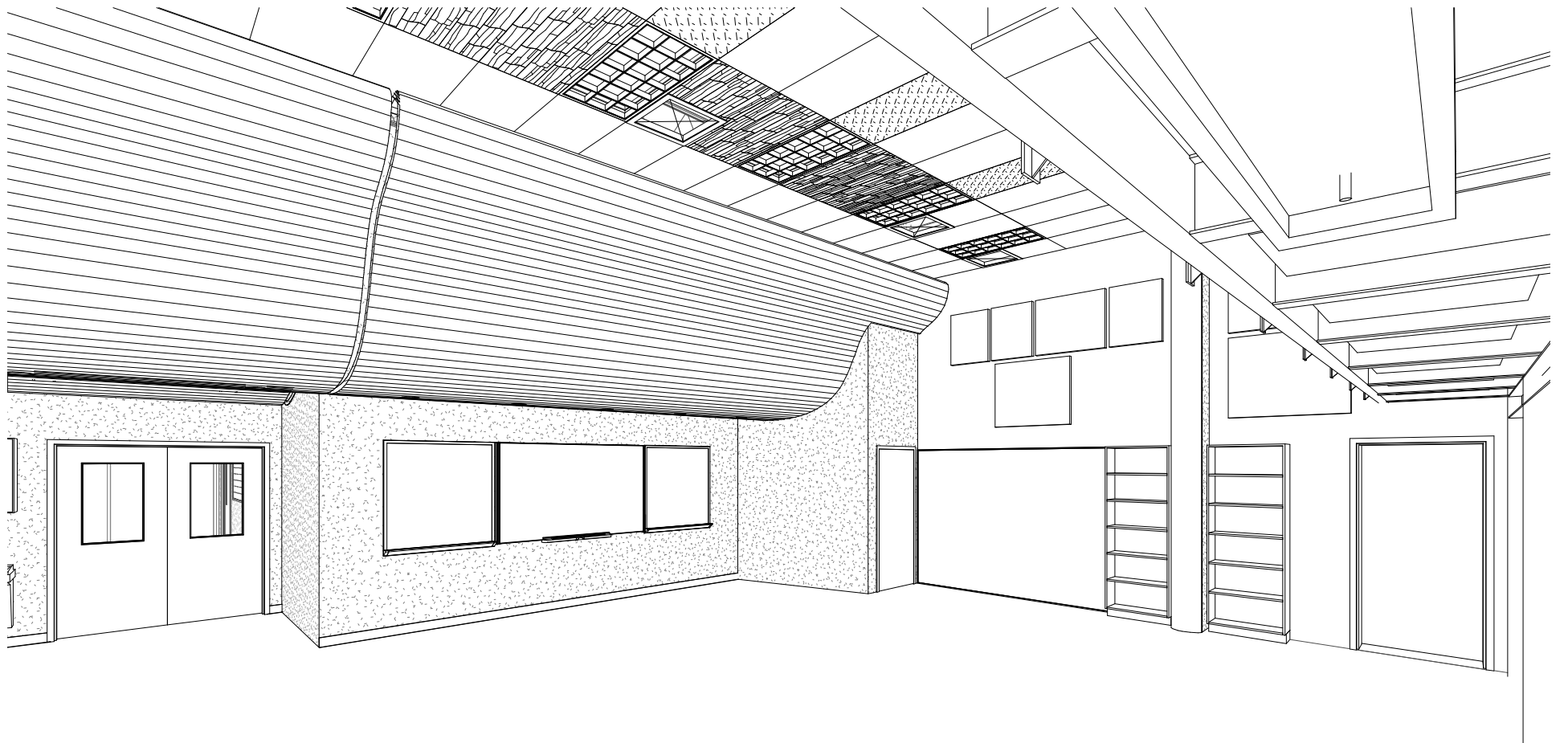

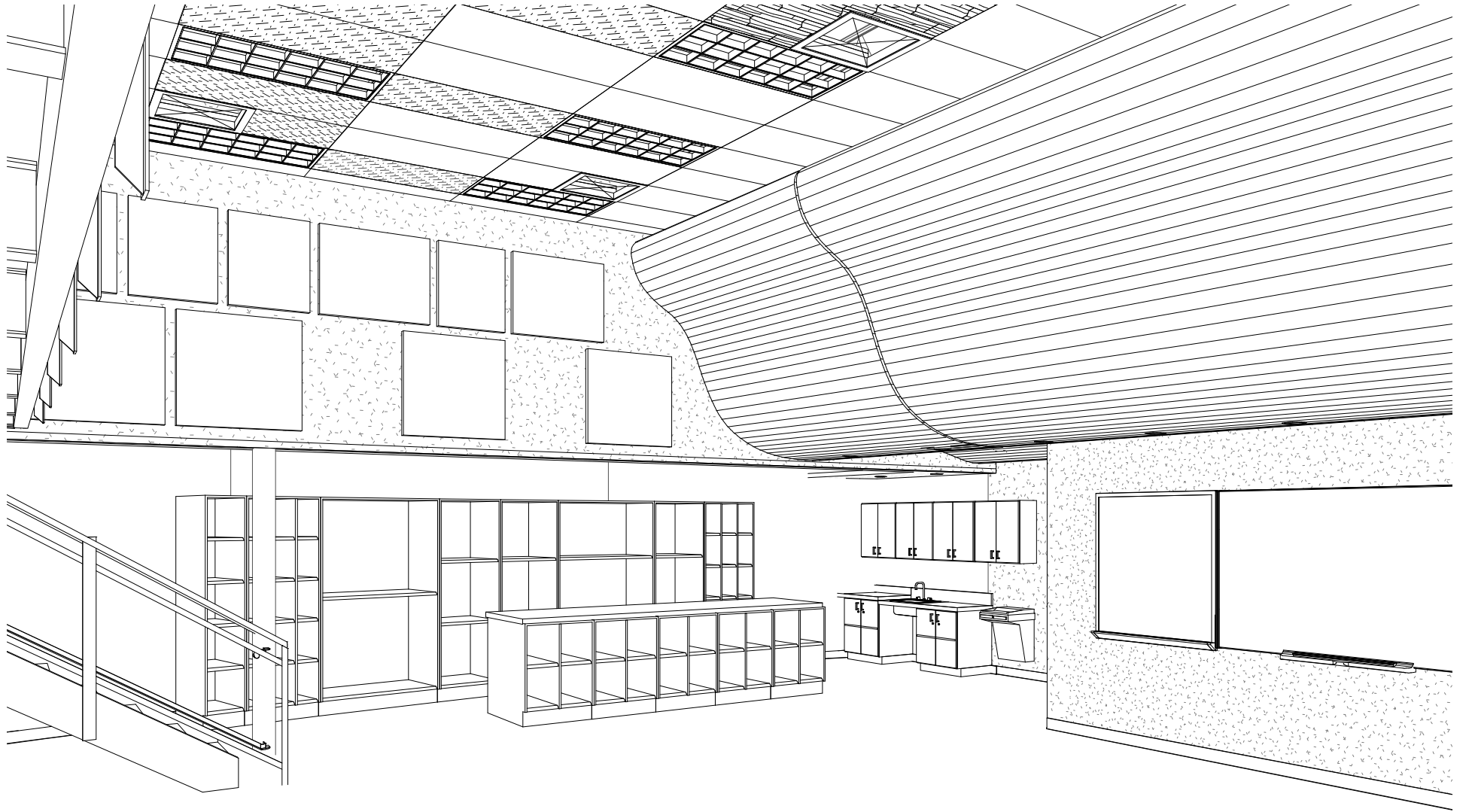

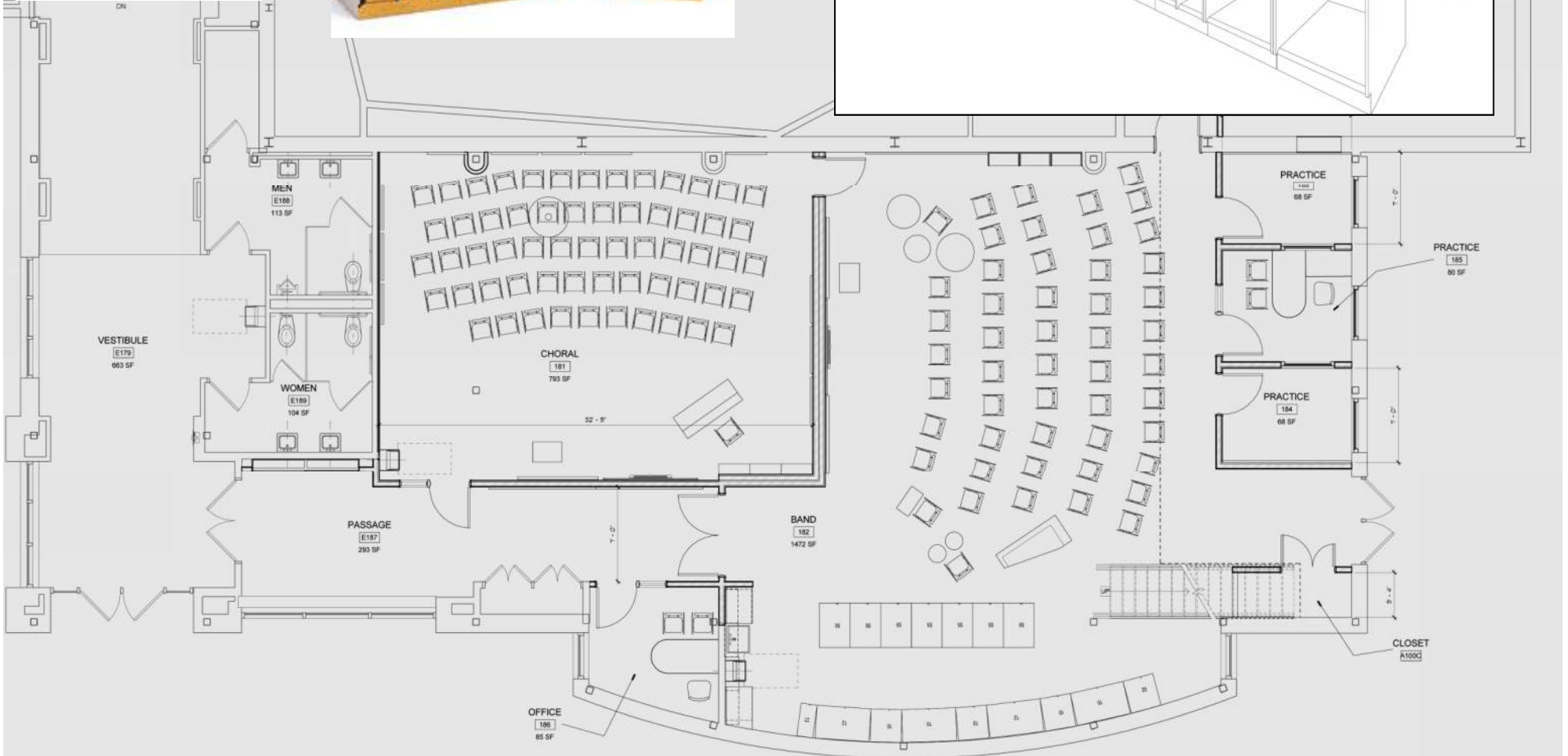

LaFayette CSD Capital Project



Project Phases & Schedule

- **Schematic Design** 12/31/13
- **Design Development** 02/28/14
- **Construction Documents** 05/12/14
- **SED Review** November 2014*
- **Bidding & Construction** Winter 2015

**based on current SED projections*



Calendar for year 2015 (United States)

January

S	M	T	W	T	F	S
				1	2	3
4	5	6	7	8	9	10
11	12	13	14	15	16	17
18	19	20	21	22	23	24
25	26	27	28	29	30	31

Receive Bids

Construction Activities Start at Grimshaw & DO/ BG

Potential Start Demo at HS LGI Room

○: 11 ●: 18 ○: 25

February

S	M	T	W	T	F	S
1	2	3	4	5	6	7
8	9	10	11	12	13	14
15	16	17	18	19	20	21
22	23	24	25	26	27	28

March

S	M	T	W	T	F	S
1	2	3	4	5	6	7
8	9	10	11	12	13	14
15	16	17	18	19	20	21
22	23	24	25	26	27	28
29	30	31				

HS Start Construction for new Big Picture

○: 5 ●: 13

April

S	M	T	W	T	F	S
			1	2	3	4
5	6	7	8	9	10	11
12	13	14	15	16	17	18
19	20	21	22	23	24	25
26	27	28	29	30		

○: 4 ○: 11 ●: 18 ○: 25

May

S	M	T	W	T	F	S
					1	2
3	4	5	6	7	8	9
10	11	12	13	14	15	16
17	18	19	20	21	22	23
24	25	26	27	28	29	30
31						

Start construction activities in all buildings

June

S	M	T	W	T	F	S
	1	2	3	4	5	6
7	8	9	10	11	12	13
14	15	16	17	18	19	20
21	22	23	24	25	26	27
28	29	30				

○: 2 ○: 9

Start Construction HS Main Office

July

Summer break 49 work days

S	M	T	W	T	F	S
			1	2	3	4
5	6	7	8	9	10	11
12	13	14	15	16	17	18
19	20	21	22	23	24	25
26	27	28	29	30	31	

○: 1 ○: 8 ●: 15 ●: 24 ○: 31

August

S	M	T	W	T	F	S
						1
2	3	4	5	6	7	8
9	10	11	12	13	14	15
16	17	18	19	20	21	22
23	24	25	26	27	28	29
30	31					

○: 6 ●: 14 ●: 22 ○: 29

September

S	M	T	W	T	F	S
		1	2	3	4	5
6	7	8	9	10	11	12
13	14	15	16	17	18	19
20	21	22	23	24	25	26
27	28	29	30			

○: 5 ●: 13 ●: 21 ○: 27

October

Tentative HS Shutdown Power, Water & Toilets

S	M	T	W	T	F	S
				1	2	3
4	5	6	7	8	9	10
11	12	13	14	15	16	17
18	19	20	21	22	23	24
25	26	27	28	29	30	31

○: 4 ●: 12 ●: 20 ○: 27

November

S	M	T	W	T	F	S
1	2	3	4	5	6	7
8	9	10	11	12	13	14
15	16	17	18	19	20	21
22	23	24	25	26	27	28
29	30					

○: 3 ●: 11 ●: 19 ○: 25

December

S	M	T	W	T	F	S
		1	2	3	4	5
6	7	8	9	10	11	12
13	14	15	16	17	18	19
20	21	22	23	24	25	26
27	28	29	30	31		

○: 3 ●: 11 ●: 18 ○: 25

Jan 1 New Year's Day
 Jan 19 Martin Luther King Day
 Feb 14 Valentine's Day
 Feb 16 Presidents' Day
 Apr 5 Easter Sunday
 Apr 13 Thomas Jefferson's Birthday
 May 10 Mothers' Day

May 25 Memorial Day
 Jun 21 Fathers' Day
 Jul 3 'Independence Day' observed
 Jul 4 Independence Day
 Sep 7 Labor Day
 Oct 12 Columbus Day
 Oct 31 Halloween

Nov 11 Veterans Day
 Nov 26 Thanksgiving Day
 Dec 24 Christmas Eve
 Dec 25 Christmas Day
 Dec 31 New Year's Eve

Questions, Comments, Feedback